THE MORNING TRIBUNE
Affords advertisers the best medium they have ever had of reaching the people of Coshocton county and city.

COSHOCTON MORNING TRIBUNE

THE MORNING TRIBUNE
Market and classified pages deliver the goods—Every progressive home in the county reads both.

VOL VII; No. 243. The Paper That Prints The News TUESDAY MORNING, JUNE 13, 1916. The Paper That Everybody Reads TWO CENTS

Harmony Will Be Supreme When Democrats Meet

"Woodrow Wilson, Peace and Preparedness" To Be Slogan for Campaign—Hughes Christened "Just Ice" For Campaign Purposes—Make Plans.

ST. LOUIS, JUNE 12.—"Woodrow Wilson, peace and preparedness," is to be the slogan of the Democratic party in the coming presidential campaign.

Wilson will be the uncontested candidate of the convention for president, peace the big argument for his re-election, preparedness the chief plank of his party's platform.

The Democratic declaration for preparedness will be similar to that nailed in the Republican platform at Chicago last week. In most essentials will be no stronger. But it will be emphasized in the campaign that thoro preparedness, no matter how zealously pushed, will be a matter of long development.

Laud Wilson Diplomacy

Granting that preparedness is a great factor in preventing war, it will be argued that Wilson, under most trying conditions, has demonstrated his power to maintain peace by the sheer power of his diplomacy alone and in spite of our unpreparedness, and that the safety of America during the next four years, in which world adjustments are to be made, will depend more upon diplomacy such as Wilson has shown than upon our strength in arms.

Party Harmonious

The reality of Democratic peace, within the party, is the most striking feature of these pre-convention days in St. Louis. Danger of an insurrection by Bryan supporters, which would lead to division over the platform if not over the candidate, appears to have passed.

There is, however, a very general realization of the Progressive action at Chicago, there will be no such split in the Republican ranks as the one by which Wilson profited four years ago.

Can't Drop Marshall

All the division as threatened over the selection of a running mate for Wilson, that appears to have been settled by the action of the Republicans in choosing Fairbanks to run with Hughes.

Indiana's vote is needed for Wilson. With Fairbanks strengthening the Republican ticket in Indiana, not only for president but for the two Republican candidates for senator, all Democrats agree it would be folly to sidetrack Thomas Riley Marshall of Indiana.

Roger Sullivan of Illinois came to St. Louis last night avowing his candidacy for the vice presidential nomination. No one paid any attention to his protestation. Sullivan is believed to be shooting at the vice presidency in order to hit a senatorial nomination.

Talk Campaign Plans.

Campaign plans, rather than convention plans, are uppermost in interest here.

Justice Hughes has been rechrist-

—Continued On Page Eight—

Two Stores Are Visited By Thieves

Following the discovery of the robbery of the Hay jewelry store, two other local stores reported that thieves had entered and made off with articles.

The rear window in the Carton Shoe store, a few doors east of the Pennsy tracks on Main street was broken out. It is thot the affair was the work of local talent. The thieves broke open a desk, and rummaged about the store but nothing except a few stamps were missed when the broken window was discovered Sunday morning

The C. R. Parrish furniture store was entered some time Friday night on Saturday morning but Mr. Kindle, the manager, did not speak of the matter until Sunday. A pair of shoes were taken from the store. The cash register and a desk were ransacked but all money had been removed by the manager and nothing was found of value.

Davis To Address Chamber

The regular meeting of the Chamber of Commerce will be held in the Chamber of Commerce rooms tonight at 7:30 o'clock. Samuel Davis, a nationally recognized expert in store management efficiency, will be present to deliver the address of the occasion. Davis addressed the Columbus Chamber of Commerce last night and will arrive in the city this morning.

The regular meeting of the Chamber was to have been held last Tuesday night but as Mr. Davis was unable to be present, the meeting was postponed. All members of the Chamber will be expected to be present.

$25000 Bonds For Hospital

Council last night passed an ordinance for the issuance of $25,000 worth of bonds for the building and equipping of an addition to the City hospital.

THE WEATHER

FOR OHIO: Probably fair with little change in temperature today.

CHANGES ARE SUGGESTED BY THE ENGINEER

Council Fails To Act When Ordinance For Big Storm Sewer Is Up

RESIDENT PEEVED AT SUGGESTION

City No Nearer To Action Which Will Relieve Bad Conditions

A resolution declaring it necessary to improve the city's storm water sewer system by the construction of a big trunk sewer from Orange and Seventh streets west to the Muskingum river, was given its first reading before council last night.

Councilman E. W. Heinke objected to proceeding farther with the matter until John A. Hanlon, who has been employed by the city to solve storm water difficulties, completes his investigation.

Suggest Changes

Mr. Heinke said last night that Hanlon believes a change in the intake at Orange and Seventh streets will allow all the water which flows to that point to pass into the sewer there immediately. The present sewer at that point is 24 inches in diameter and Hanlon believes it is of sufficient size to carry the entire volume of water.

Wants Action

Richard Darnes, who has been one of the leaders among residents of that vicinity who have been fighting for relief from the nuisance which is felt whenever there is a heavy fall of rain, objected to delaying the passage of the resolution. He claims that the flooding of Seventh and Orange streets is due to the fact that a 24 inch sewer is not large enough.

Warsaw Child Is Summoned

Creta, the 2 year old daughter, of Mr. and Mrs. Earl Croskey, died at her home in Warsaw Monday morning at two o'clock. Death was caused by germs of bronchial pneumonia and lung fever which had lodged in the little girl's inner ear. She had been ill about two weeks from the diseases named when the germs reached the inner ear.

She is survived by her parents, a brother and two sisters. They are Clarence, Eileen and Thelma, all of the home. Funeral services will be held at the home Wednesday morning at 10 o'clock and interment will be made in the Warsaw cemetery.

Will Move Oil Plant

A resolution was passed last night by council giving the Standard Oil Co. the right to construct a side track from the Wheeling & Lake Erie right of way across an alley near Orchard street. The oil company expects to move its plant from South Fifth street to the vicinity of the Compton-Price Piano factory.

Bridges Held Up By Pennsy

According to the report of City Solicitor Milo C. Ely to council last night, the plans for the footbridges over the Pennsy tracks at Vine and Pine streets, have not yet been presented to the public utilities commission for approval. Councilmen are anxious that the railroad company get busy at once as the matter has been delayed for many years as a result of the Pennsy's attitude. Council instructed the city solicitor to communicate with railroad officials and see if action cannot be hastened.

TO PAVE BANK STREET.

An ordinance was passed by council last night which authorizes the city officials to proceed with the paving of Bank street between South Seventh street and South Lawn avenue.

Appropriate For Gas Fight

Council last night appropriated $200 which will be used by City Solicitor Milo C. Ely to defray the expense of an examination of the records and accounts of the Coshocton Gas Company. The city was granted permission to inspect the books by the public utilities commission some time ago.

HUGHES INTO THE RACE IN EARNEST NOW

Republican Presidential Nominee Leaves Washington For New York

REFUSES TO BE INTERVIEWED

Snapped By Camera Men—Catch Him Smiling—Taft Among Callers

NEW YORK, JUNE 12.—Charles E. Hughes, Republican candidate for president, opened his campaign with a rush today with a trip to New York for conference with party leaders.

Hughes arrived at 7 a. m. and went directly to the Hotel Astor where he displayed true campaign form by sending word he would see newspapermen at once.

"Will Frank Hitchcock be chairman of the national committee?" he was asked by a United Press reporter.

"I can't say anything on that just now," replied the candidate with a smile.

"Will you see Colonel Roosevelt?"

"I can't say anything on that either," said Hughes.

He was in high good humor and evidently is overjoyed at his return to active politics in the role of Republican presidential nominee. He wore a gray business suit and a gray tie, appearing well groomed.

His beard is gray and sparse. It is not nearly so thick and heavy as it is shown in pictures not taken recently. There is still the distinct part down the center of the chin and a slight tendency toward curling at the edges. But it is not nearly such a predominant factor in his appearance as it was in the old days. It might be said to be only slightly reminiscent of the heavy black brush that became famous in the days of the insurance investigation.

Says New York Home.

"My plans for the immediate fu-

--Continued On Page Four—

Purchase of New Pump Authorized

An ordinance for the installation of a new pump and the lowering of water mains at the water works pumping station was passed by council last night. It is believed that the new pump will be installed by the first of the year.

Abe Martin

Th' best Saturday bargain is a bath. A pass is mighier than the pen.

WELL PLEASED WITH SHOWING MADE BY OHIO

Snyder Tells Of Republican Convention At Chicago—Is Satisfied

PRAISES HARDING; WILLIS MAKES HIT

Buckeye Delegation Carries Off Honors In Political Generalship

"Ohio didn't land either first or second place on the ticket," said Seth M Snyder yesterday, "but in floor honors and in political generalship her delegation carried off the honors of the convention."

Mr. Snyder and Mr. McCoy returned to Coshocton Sunday evening, having spent the entire week in Chicago. Both were enthusiastic in their praise of the work of the convention and confidently predicted a return to old time Republican majorities, not only for the presidential and congressional tickets, but in a number of states that in recent years have been in the Democratic or doubtful column.

Praises Harding

"No convention ever had a better parliamentarian or a more courteous gentleman for presiding officer than Senator Harding," continued Mr. Snyder. "He presided with a firm but tactful hand and only once was he called on to make a show of authority. It was while Mr. Roosevelt was being placed in nomination.

"From the galleries came a few hisses and cat calls. They threatened to spread to the floor of the convention. Harding stepped in front of the delegate making the nominating speech, stopped him and held his hand aloft for silence. The confusion instantly subsided and a pin dropped to the floor could have been heard.

No Hissing Allowed

"To the delegates he said he hoped the same courtesy would be accorded to the speaker placing Col. Roosevelt in nomination that had been shown to all the others. To the disturbers in the galleries he said they would have

—Continued On Page Four—

Tyndall Boy Shot In Leg

Cephas Kiser, of Tyndal, was the victim of an accident, Sunday afternoon, when a boy, with whom he was playing, accidentally discharged a gun. The bullet entered the Kiser boy's right leg, and became inbedded just above the knee. He came to Coshocton Monday, and the bullet was removed. It is not thot that the wound will prove serious.

Association Holds Meeting

Owing to the absence of Rev. Roy Farmer, who was compelled to be present at the commencement activities at West Lafayette college, there was no literary program rendered at the Tuesday meeting of the Ministerial Association. No business of importance was transacted by the mere quorum of members which were present.

The next meeting of the Association will be held June 26 and at this time Rev. C. W. Miller will read a paper on Ministerial Courtesies. This will be the last meeting of the year and much important business will be transacted. The Association will then recess until the second Monday in September when the new officers will be installed.

Mrs. Croy Is Operated On

Mrs James Croy, of Fair street, was admitted to the City hospital Monday and underwent an abdominal operation performed by Drs. J. W. Shaw, Lister Pomerene and L. C. McCurdy. Her condition last night was sastisfactory.

Thousand Troops Ordered Across Mexican Border

President Wilson Will Refuse Carranza's Demands For Withdrawal Of Troops—Mexican Murderers Have Not Yet Been Punished By Authorities.

WASHINGTON, JUNE 12.—Secretary of War Baker this afternoon announced that he has ordered 1000 additional coast artillery and the engineer corps at Washington barracks here to proceed at once to the Mexican border for patrol duty.

So far Baker said he saw no need for calling on the states for additional militia troops for border duty.

It was stated among war department officials, however, that if more troops are considered necessary by General Funston the war department will be compelled to call for state troops, unless it is decided virtually to dehude coast defense fortifications and send coast artillery contingents.

To Give Answer Soon

Baker's action added weight to the announcement earlier in the day that President Wilson will soon answer the latest Carranza note demanding troop withdrawal or "explanation of their presence, in view of their present idleness," with a statement refusing flatly to withdraw the American soldiers at this time.

Wilson's answer probably will be made public before the president is renominated at the St. Louis convention, it is said.

The note will politely, but flatly, refuse a withdrawal or even a re-arrangement of American troops. It was practically completed today. It is very long.

Murderers Unpunished

Among reasons cited for not withdrawing troops now, the president will emphasize the fact that the murderers of Americans at Santa Ysabel not only have not been punished, but have not been apprehended. It will recite also recent raids on American soil.

Emphasis also will be laid on recently received consular reports that the situation in northern Mexico requires American troops there in view of the attitude of the natives toward all foreigners as well as Americans.

Hibbets Is Injured On Railroad

Harry Hibbets, of Spring Mountain, a laborer employed by the T. W. V. & O. railroad, had his right hand badly injured while driving piling along the company's right-of-way at the Branstool Bluffs near Nellie Monday morning.

The middle finger was so badly crushed that Dr. Wright, of Warsaw, found it necessary to amputate the member at the second joint. The third finger was bursted open but as the bone was not crushed, amputation was not necessary.

Still Want Grade Cut

Robert Salvage last night asked council to reconsider its decision in regard to a petition for the lowering of the grade of the Denman avenue hill. The street committee some time ago made an unfavorable report on the proposition. Last night Mr. Salvage said that the residents asked that the hill be cut about six feet. He said that the property owners would probably be in favor of paving the street and was instructed to obtain an estimate on the cost of the improvement.

Fix Ditch; Pave Later

Councilman E. W. Heinke, of the street committee, last night reported to council that the street committee recommends the paving of Fifteenth street, between East Chestnut and East Walnut streets. He added however, that the paving should not be undertaken until after the Adams street run had been taken care of permanently.

Bethel Tent Is Received

The tent in which the Bethel camp meeting services are to be held, in Roscoe, was erected Monday evening. Arrangements for holding the open air services will be completed by Thursday evening, when the first meeting is to take place.

Bonds Are Dated Two Years Ahead

Council last night passed an ordinance for the paving of North Thirteenth street from Chestnut street to Oak avenue. On account of the desire of certain property owners to postpone the paving it was stated that the bonds will be dated ahead two years so that the property owners will not commence to pay their assessment until 1919.

ISSUE BONDS.

An ordinance authorizing the issue of $1500 worth of bonds for the paving of the alley running parallel and between North Second and North Third streets and from Chestnut to Locust street.

John Shaw Terribly Burned As Gasoline Fumes Explode

With his face swollen to almost twice its normal size, John Shaw, retired meat merchant and wealthy property holder, lay at the City hospital last night suffering from severe burns received in a gasoline explosion Sunday morning when he was filling the gasoline tank of his Cadillac touring car from a five gallon gasoline can at his garage in the rear of his home on North Fourth street. Mr. Shaw was making ready to drive to the City hospital where his wife has been taking treatment for several weeks.

Fumes Explode.

In the barn which Shaw used as his garage was a stove. He had been cleaning his car with gasoline saturated waste. This he threw into the stove. While the waste was burning, Shaw started to pour the gasoline into the car retainer. Fumes filled the barn and exploded.

Shaw's clothing ignited. He rushed from the building and attempted to extinguish the flames by rolling on the grass. Unsuccessful in this he rushed toward the Lowe garage where Lawrence Gilbert extinguished the fire with a hand chemical, reaching Mr. Shaw just as the latter collapsed.

Auto Wrecked.

Dr. Lister Pomerene was summoned and while he was rendering medical attention, the fire department was called to put out the fire which had completely ruined one end of the barn and was threatening to destroy the structure. The auto was practically wrecked and the interior of the barn charred before the fire was extinguished.

Shaw was taken to the City hospital where he was given care. It was said last night that his eyesight would not be permanently impaired and it was probable that he would not even be badly scarred. Gasoline burns, it seems, causes intense swelling and this accounts for the abnormal swelling of Shaw's face.

No Clue To The Identity Of Jewelry Window Smashers

Altho the Pinkerton detective agency had its representative on the job no clues were found Monday which promised to give tangible results towards the capture of the window-smashers who early Sunday morning broke the east window of the Clarence Hay jewelry store and made off with diamonds and other precious stones valued at approximately $1000.

Second Raid.

For the second time within a period of six weeks Coshocton police were aroused by the discovery of a jewelry store window smashing. On April 30 the Bert Klein display window was smashed and thieves made off with jewelry valued at $700. No arrests were ever made in the case altho the detective claimed that he had good evidence against a notorious window-smasher who had spent several days in the city prior to and was seen on the morning of the robbery.

Early Sunday.

Sunday's affair was just as mysterious and appears to have been committed about the same time in the morning as the Klein robbery. Residents in the immediate neighborhood declare that they heard a crash about 2:30 o'clock but thot nothing of the matter until hours later when the robbery was discovered. Pedestrians who passed the store about 4 o'clock saw nothing unusual or out of place altho they did not particularly notice the store. Officer Hagans who passed the store about 3:30 o'clock saw nothing suspicious and the robbery was not discovered until about 4:30 o'clock. Thruout the night and morning the city was shrouded in dense fog.

The window was shattered in many pieces leaving a hole large enough to admit the head and shoulders of a man. The thief or thieves then made off with 7 diamond lavaliers, 32 diamond stickpins, 3 watches and 4 rings. Other jewelry valued at about $700, mostly cameos, etc., were left behind.

NEWSPAPER ARCHIVE®
NEWSPAPER ARCHIVE®

CINDERELLA Blue Bird Monday
Helen Ware, Ella Hall and Bob Leonard in "Secret Love."
A Massive BLUE BIRD PRODUCTION
COMING—FRANCIS X. BUSHMAN and BEVERLY BAYNE in "THE WALL BETWEEN."

MYSTIC—Paramount —MONDAY
JOHN BARRYMORE
in "The Lost Bridegroom"

PASTIME THE HOME OF A REAL PIPE ORGAN
WOULD YOU LOVE TO BE EQUAL TO
"The Supreme Sacrifice? See
ROBERT WARWICK
IN THE BIG WORLD PICTURE SHOWN MONDAY AND TUESDAY.

KNICKERBOCKER STAR FEATURES
UTAHNA
MONDAY
GENERAL FILM SERVICE
Presents a Drama in Three Acts
"The Millionaires Son"
Featuring MYRTLE REEVES Supported by an All Star Cast.
Joyce Fair in "The Little Samaritan"
—IN ADDITION— AND VIM COMEDY—6 BIG REELS—6

ATTRACTIONS AT MOVIE THEATRES FOR THE WEEK

AT MYSTIC

THE BEST PICTURE PROGRAMS FOR THE COMING WEEK CAN BE SEEN AT THE MYSTIC.

The Mystic theatre starts its week's program Monday with the great Comedian John Barrymore in a Paramount production "The Lost Bridegroom." This is Mr. Barrymore's latest success and like all Paramounts is bound to be good.

Tuesday will see a Triangle program in "Little Muna's Romance" which features Dorothy Gish and Owen Moore two stars well known to Coshocton theatre goers. A two reel Keystone will conclude the program

Wednesday, Wm. S. Hart, the greatest star on the screen today will be featured in a Triangle "The Ayran." Hart should draw big audiences as people still remember his fine acting in "The Diciple" and Hell"s Hinges." As usual one of those funny Keystone will be on the program.

Thursday we take pride in announcing another big Paramount attraction, starring the favorite Hazel Dawn in her newest play "The Sales Lady." You can't be disappointed in seeing a Paramount.

Friday and Saturday we offer a sensational feature in "Race Suicide" a six reel production Theodore Roosevelt recently declared that the limitation of offsprings is one of the greatest evils menacing the American people today In this picture "Race Suicide" will be shown the conditions which led the former president to make this assertion.

Be sure and watch for the dates when we will present "The Ne'er Do Well" Rex Beach's greatest story and "The Battle Cry of Peace" which was pronounced the most wonderful film ever flashed in Coshocton after it was shown at the Mystic a few weeks ago

If you want to see the best in photo plays all you have to do is to keep your eyes on the Mystic theatre announcement- then come.

G. A. R.
Special to Marion, O., June 13
VIA
Pennsylvania
LINES
LVS. COSHOCTON 10:55 A M
For Particulars See Local Agent

ROBERT WARWICK HAS A BRILLIANT RECORD

Robert Warwick, whose popularity among motion picture patrons is second to none, will make his next appearance on the screen of the Pastime Theatre Monday and Tuesday afternoon and evening in the World Film five-part feature entitled, "The Supreme Sacrifice."

This picture relates an absorbing story of a young man who sacrifices his reputation and goes to four years' imprisonment rather than expose to the world the infamy of his best friend. The friend, a young minister who appropriates charity funds to pay blackmail to a woman and dies leaving the debt amounting to $5,000. The heroine's story is blamed and silently submits to trial, conviction and punishment for his friend's misdeeds. How he eventually triumphs and regains love and the honor of the world at large, is depicted in a series of graphic and intensely dramatic episodes.

$15000?

Myrtle Reeves Is Starred At The Utahna

Monday the Utahna will present a recently released Knickerbocker feature entitled "The Millionaire's Son," with a good supporting cast to the charming dainty star, Myrtle Reeves.

"The Millionaire Son" is a multiple reel drama of strong heart interest and human nature is abundant and where the tragic turns of fate play an important part

In conjunction with the Knickerbocker feature "The Little Samaritan" will be shown It is a stirring and pathetic story in which the pretty and petite Joyce Fair is starred.

BID FAREWELL

—Continued From Page One—

turbed; the daisies on your hillside will be unplucked, unstudied; the dandelions and clover will grow on your deserted campus in untouched profusion. When we wend our way back to the scenes of our former labors, our voices will reverberate from your hollow walls Too bad that you must die that the other may live On your passing we shall pause to drop a tear but we can not, we will not follow your remains to its Adrian tomb.

For sixteen sweet years you have been among us and just at the time when we appreciate you most, we must love you You have brot us great men, hoary-headed poets, sweet voiced singers, forensic orators, bachelors of science and art, and doctors of music, philosophy, law,—whom we shall miss all the more after they are gone

Many a bashful youth and blushing maiden have met at your domicile where they have lived and learn and learned to live They depart sometimes singly and sometimes in pairs, but always blessing the day that they first sat at your feet

Strong men of the gospel have gone forth from your doors which are now soon to be closed Your excellent free recitals will soon be a thing of the past. The citizens of the village will soon lose the opportunity to give to a noble cause in their very midst.

The community needs you, —oh, ever so much. How much we wish that your career might have been different, for there was a time when your future looked very bright. We can only say in the words of the poet,

"Of all sad words of tongue or pen
The saddest are these 'It might have been.'"

FAST GAME IS EXPECTED

One of the fastest games of the season is expected this afternoon on the Red Sea diamond if the weatherman permits the Feds and Massillon Gridcoa Russells to cross bats

The Feds showed good form in practice yesterday afternoon and feel confident that their perfect record for the season will not be damaged altho they realize that a hard fight will have to be made

Many Attend the Selby Sale

The sale of Orchard Heights Farm, Saturday, conducted by E. O. Selby, was fairly well attended, considering the weather Thirty cows were sold, at an average of $121 per head and 13 calves brot $50.0 per head Most of the buyers were tol residents of Coshocton county

Mrs. Lawrence Is Summoned

Word was received Saturday by Coshocton county relatives of the death of Mrs. Carrie Lawrence, daughter in law of Mr. Florence Lawrence, of this city. Mrs. Lawrence died at her home in Norman, Oklahoma, from cancer. She is survived by her husband and two sons None of the Coshocton relatives will attend the funeral which will be held at the late home

Try an ad in the classified columns of The Tribune.

TURTLE RIDING IS GREAT SPORT

Not So Easy to Manage the Slow Moving Reptiles.

PASTIME IN QUEENSLAND.

Australians Find Fun in Mounting Ungainly Beasts and Guiding Them Into Deep Water, Where They Upset Their Riders—Must Beware of Beak.

IT was 6 o'clock in the evening when we landed upon Peak island, Queensland, and by 10 o'clock we had turned some forty-three turtles. It was a bright moonlight night, and after partaking of tea we crawled up to the top of the island and pitched our tent.

We were up soon after sunrise next morning, all excitement, for we were about to indulge in the novel sport of turtle riding. Our camp was situated some 400 feet above sea level, and from this point of vantage we had a clear view of the island, which is only about a mile or two in circumference. After a hurried breakfast we went to the beach and found our steeds upon their backs, just as we had left them the night before, says William Brown in the Wide World Magazine

Some donned bathing suits, while others were in their pajamas, ready for the fun. Quickly we turned our mounts, when they at once made straight for the water. We jumped upon their backs, and it was a queer sensation to find oneself upon a slowly moving mass aiming for the sea immediately in front of you. The turtles seemed pleased when they sniffed the water, and then we began to wonder what would happen next.

You Can't Stand on Them.

You cannot stand upon these steeds once they have reached the water, so we had to change our standing position into a sitting posture the moment the very lively creatures got into about a foot of water. If traveling over the land was slow work it was

YOU CAN'T STAND ON THEM.

different when the water was reached. A turtle is by no means slow in the water. He can travel at a good pace

Our troubles soon commenced. Squatting on a turtle's back and grabbing hold of him where his collar ought to be demands at first a little nerve. It was an operation, too, that had to be performed quickly, and at the same time it is necessary to exert an upward pull or the animal will sink under water.

Easy to "Turn Turtle."

Meanwhile the creature's fins are working furiously, making a terrible splash, while the head is continuously being jerked forward, followed by ominous grunts The least movement of the steed to right or left upsets one's balance and causes both turtle and rider to literally "turn turtle."

We had hardly reached open water before this happened to all of us. The moment I found myself going over I dropped my mount pretty quickly and made off in the opposite direction to the one which I thought the turtle would take.

An Uncomfortable Situation.

Although this creature is harmless enough if handled with care, the turtle possesses a beak which would shame a parrot of the same fighting weight, and, what is more, if you give him the chance he can make good use of it One accordingly felt a little uncomfortable when under water with a turtle on top

However, after a little practice and a few tumbles and exciting incidents we got the knack of things and had an exciting time riding around upon our queer mounts At first we experienced a little difficulty in getting the turtles up to the surface again when once they had got beyond deep water, but we soon discovered how to do it.

City subscribers should insist on a receipt from the carrier.

The Store Where Everybody Shops

Curtains and Draperies Make the Home Beautiful

We have kept our showing above the average by new materials arriving each week. This department is keenly alive with new and beautiful ideas in drapery schemes and we will at all times take pleasure in helping you plan your draperies. Our book of "1916" drapery ideas will demonstrate to you the possibilities of our drapery fabrics.

Lace Edge Marquisettes—Beautiful new designs with imported linen lace edges, 30c, 35c to 45c the yard, 40 inches wide, in white, cream or ecru.

Overdraperies are more popular than ever before and we have some beautiful materials in cotton, mercerized and silk. Give your windows an extra dressing by adding the overdrape and note the pleasing effect of your room.

Cretonnes — The most beautiful as well as the largest assortment in the city. 27 in. Cretonnes at 10c and 12 1-2c. 36 in. Cretonnes at 15c, 25c, 35c and 50c. We have just received a beautiful **Blue Bird** pattern in cream ground in Chintz, 36 in. wide at 50c the yard.

Novelty Curtains — The prettiest ever. We have just received more of those dainty novelty curtains at $2.00, $2.25, $2.50 to $3.00 the pair. You can pay more but you can't get prettier curtains.

See them now. Take elevator to Second Floor.

THE McKEOWN-SETTLE COMPANY

This Store Stands For Truth In Advertising

COURT HOUSE NEWS

Answer of the Citizens Building and Loan Association was filed in probate court yesterday in the partition case of Blake V. Mizer vs. French V. Mizer et al. The answering defendant claims to hold a mortgage against the estate for $670.

Will Admitted.

The will of Margaret Wheeler, deceased, was admitted to probate Saturday.

Account Filed.

First and final account of Charles E Wright, guardian of Minnie D C. Wright, was filed in probate court Saturday.

Real Estate Transfer.

Russell Powelson to Everett Dawson, lot 1084, (B of T. 1st Add), Coshocton, for $1

Albert S. Rippeth (Receiver of Wm. Wilson & Sons, et al), to Henry Rehard, lots 117 and 118, (Burt's 2nd Add), West Lafayette, for $6800.

Walter C. Redick, et ux to G. S. Bell, (land), West Lafayette, for $500.

Jas. P Darling, et ux to John Hagans, Pt. lot 68, Nellie, for $64.

Geo. Pharion, Sheriff, to Emma Barrett, lot 509, Coshocton, for $1200.

A D Freese, et ux to Jas. M. Frederick, 3 13-A, Jefferson twp., for $1.

Martha E Finley, et al to Lloyd S. Mullett and Wm. S. Elliott, 80-A, Clark twp., for $1500.

Daniel T. Lee, et ux to Daniel Harris, lot 1973, (Lee's 2nd Add), Coshocton, for $600.

Jesse Kinner to Chas. B. Wilhelm et ux, lot 1550, Coshocton, for $1.

Perry Bryan, et ux to Garfield Griffith, Pt. lot 46, Conesville, for $900.

Trustees Roscoe cemetery to James Andrews, Pt. lot 21, (Roscoe Cemetery), for $8.

Trustees Roscoe cemetery to Wm S Andrews, Pt lot 21, (Roscoe cemetery), for $13.

John G. Macky to E. E Deibel, 8-A., and 89 rods, Lafayette twp., for $1.

C. E. COTTOM, Recorder.

Number Your Mail Boxes

Post office employes ask the farmers of the county to see that their mail boxes are numbered, and, in case they move, and take the boxes with them, see that the number is changed. Rural mail carriers will ask for a list of the names of the members of each family on his route, and the information should be given, in order to insure better mail service.

Want All Stores Closed Sundays

Two of the merchants who were ordered to close their places of business on Sunday appeared before Mayor H. L. Richardson Saturday with a petition asking that the confectionery, cigar and all other business places be closed on Sunday. The mayor declined to take action.

WILL INCREASE OUTPUT OF NEW TALKING MACHINE

In a short time the Compton-Price Co. expects to increase the output of the Stradivara, the new phonograph which was invented by A. O. Price, and which is manufactured in Coshocton, when 25 machines per day will be made

A Stradivara has been sold by an agent of the company, and is now in use at The Hollenden Hotel, Cleveland. Altho the machine has been on the market but a short time, it is attracting much favorable attention, and the local agency has received a proposition from a firm at Shanghai, China, stating that they are anxious to make arrangements to handle the new phonograph.

NOTICE TO GAS CONSUMERS

Gas will be shut off Sunday at 1:30 p. m. for repairs to line.

Lybarger Out For Prosecutor

Harry S. Lybarger, son of Captain E. L. Lybarger, of Warsaw, announces himself as a candidate for the office of prosecuting attorney.

By temperament and education Lybarger is especially fitted for this office. He began his education in the public schools of Coshocton county, later attending Kenyon Military Academy. After leaving the preparatory school he entered Kenyon College from which institution he graduated with honors in 1910.

He received his legal education at Ohio State University. His friends are enthusiastically for him and feel that thoroness and efficiency will mark his incumbency of the prosecutorship.

SICK LIST.

Edwin McNaughton is ill at his home on Main street.

DR. D. E. STARR
Has moved his DENTAL PARLORS from the Burns Building to the rooms over the Central Hardware Co. Corner Main and Sixth.

THE BEST

Is none too good for us when it comes to LIGHT.

Electricity in the home means a saving to you in many ways.

It means a saving in your home decorations, a saving of time, and the greatest labor saving device you could install.

Why Not Wire Now

You will eventually wire so the sooner the better. Call us. Both Phones.

The Ohio Service Co.

Service First

NewspaperARCHIVE® NewspaperARCHIVE®

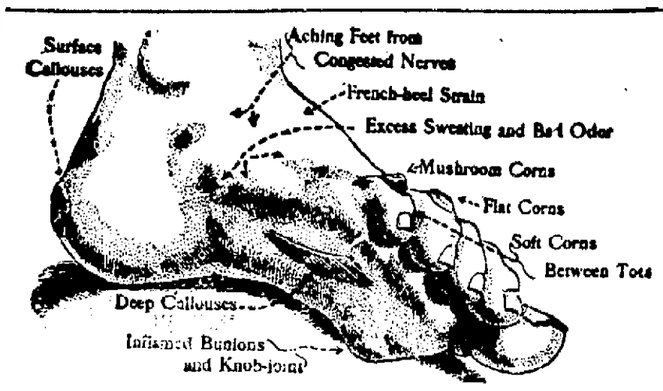

Cal-o-cide

GIVES INSTANT RELIEF

It acts through the pores and removes the cause by restoring the tissues to normal; the results are truly remarkable. Get a 25c package from any druggist; he is authorized to refund money to anyone not fully satisfied.

Women In The News

AUSTIN, TEX.—The Texas Confederate Woman's Home, which is one of the picturesque places in this city, has an interesting history. The institution is a gift to the State from the Texas Division, United Daughters of the Confederacy. Few states have received such gifts from its women. The home is an abiding place for the aged widows of Confederate soldiers who are left thru circumstances without other support. The Daughters of the Confederacy ran the home themselves for a number of years, until the State undertook to care for widows of Confederate soldiers and sailors. Miss Katie Daffan is at present the superintendent.

BOSTON—Quite the happiest woman in this city is Miss Alice H. Grady, business woman and secretary to Louis D. Brandeis, who is now a justice of the United States Supreme Court. Miss Grady has been a valiant co-worker with the famous lawyer thru all his campaigns for reform in the interest of the people. She it was who took up the practical work of making the public understand savings banks insurance, which Mr. Brandeis originated and secured thru the Massachusetts Legislature. During the long months of warfare in Congress over the confirmation of Justice Brandeis, she was confident of the successful outcome.

SIERRE MADRE, CAL.—"I would rather handle animals than to deal with most people. It is more satisfactory," says Anita M. Baldwin, owner of the wonderful farm ranch left by her father, the late "Lucky" Baldwin. She is now one of the most successful farmers in the country, and has provided some innovations. Her pigs are given a bath once a week, her blooded cattle are protected from flies by screens, and all the buildings are fireproof and sanitary. Afternoons Miss Baldwin spends in the ranch office, and her mornings are spent in directing the workers on the 3,600 acres. Her kennels are winning many trophies, she owns the best English bull in the world, and her animals are all thorobreds.

Don't Endure Itching Skin

We urge all skin sufferers who have sought relief in vain, to try this liquid wash, the D. D. D. Prescription for Eczema. All skin diseases yield instantly to its soothing oils. Its ingredients, oil of wintergreen, thymol and glycerine, have been used by doctors for years in the cure of the skin. The liquid form carries these healing ingredients down through the pores to the root of the disease.

Druggists are glad to recommend this soothing, cooling liquid. 25c, 50c and $1.00. Come to us and we will tell you more about this remarkable remedy. Your money back unless the first bottle relieves you. D. D. D. Soap keeps your skin healthy. Ask about it.

D. D. D. For 15 Years the Standard Skin Remedy

Wimmer-Arnold.

Enough for Both.

Him—"Darling, I would ask you to be my wife, but I'm afraid my income of $2,000 a year would not be sufficient for us to get along on." Her—"Oh, yes it would. I can dress on $1,500 a year, and we would have all the rest for our living and household expenses."

Exorbitant Possibilities.

"Sometimes I am in favor of peace at any price." "Yes; there is often a temptation to feel that way. The only difficulty is that the man who controls the supply is liable to keep boosting the price till you find you can't raise it."—Washington Star.

Men's And Women's

SUITS

Dry Cleaned

$1.00

The Eureka Laundry Co.

PEPSINCO

The Grouch Remover

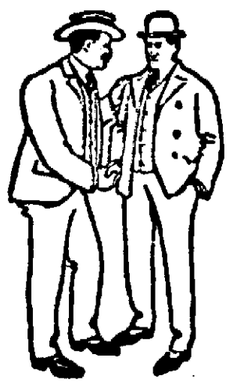

Sour stomach, gas, bloating, belching, acid stomach, nausea, heartburn, flatulency, bad breath or any stomach misery.

What is a Grouch?

Nothing but a fellow with a bad stomach. The stomach is the seat of all discontent. Right the stomach, digest the next few meals,—take a short treatment of that popular stomach adjuster, Pepsinco. Your meals won't throw back a bad taste,—bloating and misery will cease.

The Neure Pharmacal Company, Wapakoneta, Ohio.

ASK YOUR DRUGGIST

For a Quarter Package of Pepsinco

COMMON AMERICAN BIRDS

INTERESTING INFORMATION ABOUT THEM SUPPLIED BY THE BUREAU OF BIOLOGICAL SURVEY, OF THE UNITED STATES DEPARTMENT OF AGRICULTURE

BROWN THRASHER

(Toxostoma rufum)

Length, about eleven inches. Brownish red above, heavily streaked with black below.

Range: Breeds from the gulf states to southern Canada and west to Colorado, Wyoming and Montana; winters in the southern half of the eastern United States.

Habits and economic status: The brown thrasher is more retiring than either the mocking bird or catbird, but like them is a splendid singer. Not infrequently, indeed, its song is taken for that of its more famed cousin, the mocking bird. It is partial to thickets and gets much of its food from the ground. Its search for this is usually accompanied by much scratching and scattering of leaves; whence its common name. Its call note is a sharp sound like the smacking of lips, which is useful in identifying this long-tailed, thicket-haunting bird, which does not much relish close scrutiny. The brown thrasher is not so fond of fruit as the catbird and mocker, but devours a much larger percentage of animal food. Beetles form one-half of the animal food, grasshoppers and crickets one-fifth, caterpillars, including cutworms, somewhat less than one-fifth, and bugs, spiders, and millipeds comprise most of the remainder. The brown thrasher feeds on such coleopterous pests as wireworms, May beetles, rice weevils, rose beetles, and figeaters. By its destruction of these and other insects, which constitute more than 60 per cent of its food, the thrasher much more than compensates for that portion (about one-tenth) of its diet derived from cultivated crops.

Meat Eating.

Americans are the greatest meat eaters, the per capita consumption being 172 pounds a year in this country, 119 in England, 112 in Germany, 80 in France and Holland, 64 in Austria-Hungary, 50 in Russia and in Spain 49, according to the Indianapolis News.

Venus Modestly Hidden.

The planet Venus is so shrouded with dense clouds that astronomers are unable to study its surface.

NORTH MICHIGAN

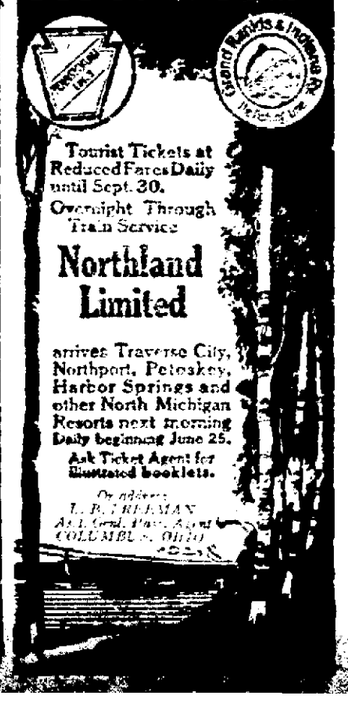

Tourist Tickets at Reduced Fares Daily until Sept. 30.

Overnight Through Train Service

Northland Limited

arrives Traverse City, Northport, Petoskey, Harbor Springs and other North Michigan Resorts next morning. Daily beginning June 25.

Ask Ticket Agent for illustrated booklets.

Or address L. H. FREEMAN, Asst. Gen'l Pass. Agent, COLUMBUS, OHIO

Ambition Pills

For Nervous People.

The great nerve tonic—the famous Wendell's Ambition Pills—that will put vigor, vim and vitality into nervous tired out, all in, despondent people in a few days.

Anyone can buy a box for only 50 cents, and Wimmer-Arnold Co., is authorized by the maker to refund the purchase price if anyone is dissatisfied with the first box purchased.

Thousands praise them for general debility, nervous prostration, mental depression and unstrung nerves caused by over-indulgence in alcohol, tobacco, or overwork of any kind.

As a brain food or for any affliction of the nervous system Wendell's Ambition Pills are unsurpassed, while for hysteria, trembling and neuralgia they are simply splendid. Fifty cents at Wimmer-Arnold Co., and dealers everywhere. Mail orders filled, charges prepaid by Wendell Pharmacal Co. Inc., Syracuse, N. Y.

THEATRES

A FINE TRIANGLE PROGRAM AT THE MYSTIC THEATRE TODAY

Dorothy Gish and Owen Moore will be starred at the Mystic today in a fine Triangle film.

A love affair between a little "Pennsylvania Dutch" girl and a titled salesman of patent clothes-wringers is the theme of "Little Meena's Romance," at the Mystic today, a new Triangle Fine Arts feature. She gets him out of jail when he is arrested for canvassing without a license, and in gratitude he provides her with books on self-improvement. They part, little knowing how much they mean to each other. The circumstances under which they meet later, are unique in the annals of motion picture situations, but are full of human interest reality that provokes tears and laughter in swift succession. In addition a two reel Keyston comedy will be shown.

WILLIAM S. HART AT MYSTIC WEDNESDAY

That William S. Hart, the star of "The Aryan," is so true to the life of the West is because he was raised on the plains of North Dakota among the Sioux Indians. Surrounded by soldiers at an army post, he had set his heart on becoming a soldier; but, coming East to enter a military academy, he drifted into acting. When but twenty-four years of age, he was playing leading roles with Madame Modjeska on Broadway. In "The Squaw Man" he began his delineation of Western parts. He followed this with appearances in "The Barrier" and "The Trail of the Lonesome Pine." In 1914, Thomas H. Ince picked Hart for screen work. His first appearance in films was in "The Bargain." Also one of those 2-reel Keystone comedy will be flashed.

Little Willie's Chirp.

Father brought home a bachelor friend to dinner and mother took special pains to cook everything nice to eat. After the meal was over the guest said: "Well, I certainly enjoyed that; it's the best dinner I've had in a long time." Little Willie spoke up: "It's the best we've had, too."—Exchange.

To Cleanse After Oil.

To clean glass bottles that have held oil, place ashes in each and immerse in cold water; then heat the water gradually until it boils. After boiling for an hour let the bottles remain in the water until cold, afterward washing in soapsuds and rinsing in clear water.

City subscribers should insist on a receipt from the carrier.

Soldier Use Umbrella? Well, This One Didn't.

Come to think of it, now, did you ever see one of Uncle Sam's soldiers in uniform carrying an umbrella?

Residents of a certain street in Brooklyn caught a glimpse of a marine recruit carrying a "bumber-hoot" during a recent rainstorm, but it was only a glimpse. Two older marines met the recruit, took the umbrella from him, and broke it up, paying not the slightest heed to his plea that he had purchased the thing just ten minutes before. Then the older marines gave the recruit a lecture on military proprieties.

There is no service regulation against the carrying of umbrellas by uniformed men, but there is an unwritten law of the Marine Corps which classifies the umbrella as a piece of feminine finery and its use is taboo with old [illegible] who know the ropes.

Monthly Report of Schools

The ninth monthly report of attendance and punctuality for June, 1916, in the Coshocton public schools, follows:

Enrollment 9th month	2004
Enrollment same month last year	1888

Enrollment by Buildings.

Bancroft	317
Chestnut	320
Lincoln	282
South Lawn	321
Sycamore	213
Central	170
High School	351

Tardiness by Buildings.

Bancroft	1
Chestnut	5
Lincoln	5
South Lawn	8
Sycamore	1
Central	1
High School	2
Ninth mo. No. cases tardiness	21
Same mo. last year	32

No Tardiness.

Misses Bullock, Lightell, M. Glenn, I. Glenn, Leech, McClure, Conrad, Hershman, Smith, Baughman, Glenque, C. Boyd, Myser, Still, M. Boyd, Sibley, Gaumer, Mohler, Mitchell, Cox, Laurie, Miller, G. Fisher, Cheney, Sells, Fowler, Wagner, Pettit, Shaeffer, Davis, Duncan, Williams.

Average Attendance by Buildings.

Bancroft	96.1
Chestnut	96.7
Lincoln	95.6
South Lawn	96.1
Sycamore	93.6
Central	97.9

Best attendance, Miss Laurie, Miss Sibley—100.

Second best, Miss Smith, Miss Sells—99.6.

Third best, Miss Bullock—99.5.

Lowest—76.

Cases of sickness	241
Same month last year	132

Nine Miles Southwest of Jerusalem.

The story is told of a teacher who was accustomed to ask the same question of the same scholar each Sunday. Tom always had the question, "Where is the lesson located?" He was always prepared on the question, and that being answered felt no further interest in the lesson. Tom was away one Sunday. On the Sunday following the teacher asked, "Where were you last Sunday, Tom?" and he answered mechanically: "Nine miles southwest of Jerusalem."—Christian Herald.

TOWN TALK

Miss Geneva Scherrer will return to Wooster Tuesday, after spending several days at her home in Coshocton.

Miss Marguerite Mills, who has been attending Western College for Women, at Oxford, Ohio, arrived in Coshocton Saturday, to spend the summer vacation with her parents, Mr. and Mrs. R. H. Mills, of Walnut street.

Mr. and Mrs. Arthur Caton, of Coshocton R. F. D. 4, spent Saturday and Sunday at the home of Mr. and Mrs. Charles McNeal, of Blissfield.

Miss Gladys Strain, of Ninth street, is visiting relatives in Warsaw.

Leila Ross, of Flushing, is spending the week end at the home of Miss Bessie McNeal, of Blissfield.

Miss Ethel Bradford has returned to her home on North Fifth street after a visit at the home of Mr. and Mrs. C. E. Scott, of Malta.

Regretted His Limitations.

"What are you, anyway?" contemptuously inquired Mrs. Peel during the quarrel; "a man or a mouse?" "A man," answered Henry Peel bitterly. "If I were a mouse I'd have you up on that table now, yelling for help."

Sweet's Vitalis

THE TONIC FOR RUN-DOWN CONDITIONS,

Loss of appetite, easily exhausted, tired feeling (a condition frequently termed "Spring Fever.") Vitalis imparts renewed vigor, new strength and a keen enjoyment of life by its quick and beneficial action. A remarkably effective and prompt acting tonic.

For sale by all druggists. Price $1.00.

Mfg. by The Sweet Laboratories Company

COLUMBUS, OHIO

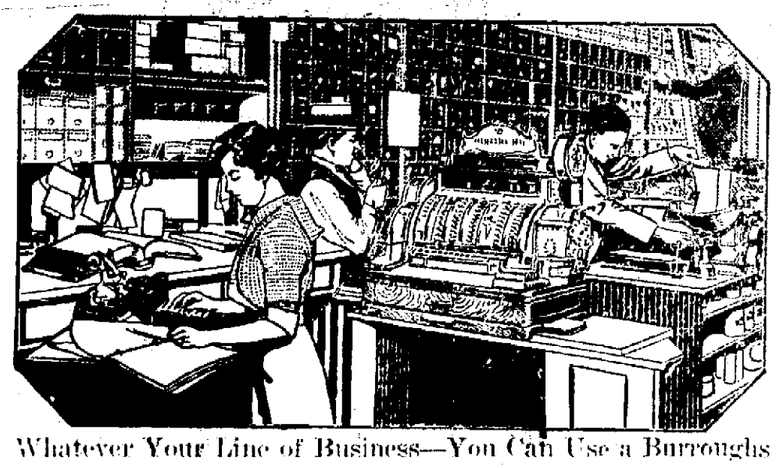

Whatever Your Line of Business—You Can Use a Burroughs

Saving Money By Preventing Errors

You know from experience that an error of a penny or so can easily occur in the hastily added figures of your clerks.

Each loss may be small in itself—may even fail to impress you as being of particular importance. But suppose this happens several times a day. A daily loss of 10 cents each for two clerks amounts to more than $60 a year which is equal to 6% profit on $1,000 worth of business.

Errors Can Be Prevented

You want to prevent errors and you can prevent them—with a Burroughs Figuring Machine. Instead of adding cash and charge sales mentally, add the items with the machine. Your clerks can learn to use the Burroughs in a few minutes' time. It will handle your other figure work, as well as cash and charge sale additions. There will be no more errors, for the Burroughs never makes mistakes.

Customers Like the Plan

When a cash purchase is made of several articles the clerk runs off the items on the machine, tears off the machine-printed slip and hands it to the customer. The slip shows each item of the purchase neatly printed and a printed total. The customers can verify the individual amounts at a glance and he knows that the machine-added total is always correct.

Compare this method with the old way of scribbling items on a piece of wrapping paper, adding them mentally and often wrongly. The clerk tells the customer the amount of the purchase, as he has figured it. If the customer adds the figures mentally and finds an over-charge error he will resent it—may even quit trading at your store.

Are You Giving This Service?

Using a Burroughs to protect your customers against figure errors is a business-building service. Protecting yourself against possible undercharges will save you many dollars. Customers prefer to trade at the store that gives this service. You will see the advantage of being one of the first merchants in your neighborhood to adopt the plan.

If you will write to the address given below, we will gladly show you how advantageously a low-priced Burroughs can be used right in your own store.

Burroughs Adding Machine Co.

F. S. CRANE, SALES MGR.
2nd Floor Rockefeller Bldg. Cleveland, Ohio.

NEWSPAPERARCHIVE® NEWSPAPERARCHIVE®

They SATISFY!

BASEBALL

How They Stand

NATIONAL LEAGUE.

Clubs	W.	L.	Pct.
Brooklyn	25	16	610
Philadelphia	24	19	558
New York	23	19	548
Chicago	23	25	479
Boston	20	22	476
Cincinnati	22	25	468
Pittsburg	20	24	455
St. Louis	21	28	429

AMERICAN LEAGUE.

Clubs	W.	L.	Pct.
Cleveland	30	19	612
New York	24	21	533
Washington	25	22	532
Detroit	25	22	521
Boston	24	23	511
Chicago	22	23	489
St. Louis	21	26	447
Philadelphia	15	29	341

AMERICAN ASSOCIATION.

Clubs	W.	L.	Pct.
Indianapolis	27	17	614
Louisville	29	19	604
Kansas City	28	19	596
Minneapolis	24	21	533
Columbus	20	18	526
Toledo	16	23	410
St. Paul	16	24	400
Milwaukee	14	33	298

TODAY'S GAMES.

National League.

Cincinnati at Boston.
St. Louis at Brooklyn.
Chicago at New York.
Pittsburg at Philadelphia.

American League.

Washington at Chicago.
Boston at St. Louis.
New York at Detroit.
Philadelphia at Cleveland.

American Association.

Toledo at Kansas City.
Indianapolis at Minneapolis.
Louisville at St. Paul.

YESTERDAY'S GAMES.

National League.

Philadelphia 2, Pittsburg 1.
Chicago 8, New York 2.
Brooklyn 3, St. Louis 1.

American League.

St. Louis 4, Boston 3.
Cleveland 3, Philadelphia 1.
Chicago 3, Washington 0.
Detroit 8, New York 6.

American Association.

Kansas City 8, Toledo 0.
Indianapolis 12, Minneapolis 1.
Louisville 4, St. Paul 1.

More Human Nature.

Omar—Fifteen mothers agreed to decide by ballot which had the handsomest baby.

Heiny—What was the result?

Omar—Each baby got one vote.—St. Louis Post-Dispatch.

Ladies Sport Oxfords

Something real new, tan and grey combination. Will have to be seen to be appreciated. A regular $3.50 value, special at **$1.95**

Kumbak Shoe Company

"Coshocton's greatest cut price shoe store"

MAYR'S WONDERFUL REMEDY for STOMACH trouble

ONE DOSE WILL CONVINCE

Gall Stones, Cancer and Ulcers of the Stomach and Intestines, Auto-Intoxication, Yellow Jaundice, Appendicitis and other fatal ailments result from Stomach Trouble. Thousands of Stomach Sufferers owe their complete recovery to Mayr's Wonderful Remedy. Unlike any other for Stomach Ailments. For sale by druggists everywhere.

Bargains in Implements

We have a few Disc and Spike Tooth Barrows to sell at less than present cost. Syracuse Sulky and Walking Plows away below present values—Exceptional bargains while they last.

The Coshocton Hardware Company

Phone 450 Coshocton, O.

JESS WILLARD

Champion of all the world—With Sells-Floto Circus.

Jess Willard, "Heavyweight Champion of the World," who is coming here with the Sells Floto Circus, has an absolute faith in his own ability. He figures out things for himself and once he has made up his mind keeps to the path he has decided upon with small regard for the views of others. This does not mean that he scorns the advice of others. He will listen patiently to advice, weight it in his own mind, and then do what seems best to him.

We should say that the keynote of Willard's character is a keen faculty for observation and a stubborn persistence. He has a power of unwavering determination which enables him to labor patiently at an obstacle until he removes it from its path.

When he started out to become a fighter men laughed at his aspirations. No one took him seriously. But he believed in his own star and he followed it thru black clouds of discouragement until it guided him where he is today.

Physically, Willard is a marvel. Most men of his height have some weakness—but the present champion is wonderfully proportioned. He is taller and somewhat more muscular than the majority of men. His coat of arms should include a pine tree or telephone pole. For all ideas you get of Jess are vertical.

It was Dec. 29, 1887, that Jess Willard was born in Pottawatomie, Kan., and as he grew he lived the life of the outdoors, and the life of the cleanly, both in body and in mind. The ordinary habits of tobacco and liquor never appealed to Jess. His immense physique felt better without.

He was scarcely a boy when the range called him. He became a cowboy, and a real cowboy. At night, when the "boys" would gather around the chuck wagon for their evening sports, it was Jess Willard who always won the boxing bouts, with hardly an effort.

His pugilistic record began in 1911, during which year he won seven fights and lost one on a foul. In the next two years he continued to win from man after man, until Gunboat Smith was given a decision over him in twenty rounds.

After knocking out Dan Bailey and George Rodel, he was finally matched with Jack Johnson and knocked him out in twenty-six rounds on April 5, 1915, thus accomplishing the task he had set himself in the beginning of winning the title of "World's Champion."

After that he did no fighting until March 26 of this year, when he won the decision over Frank Moran at Madison Square Garden, New York.

When Willard started the only things in his favor were his size and his determination to succeed. Today he is fast for a big man, he knows how to hit, has a variety of blows, and he has developed a very efficient defense.

During the performances of the Sells-Floto Circus here Willard will be first introduced in his old role of cowboy. Later he will appear in ring costume and with his sparring partner illustrate how he won the championship and also the punches used when he defended the title at Madison Square Garden.

Election Pathos.

Another pathetic little feature of everyday life is the way nine-tenths of our supposedly thinking men will work themselves up to the point where they believe that it makes all the difference in the world which of two mediocre candidates is elected.—Ohio State Journal.

Try an ad in the classified columns of The Tribune.

FEDS MAKE FIRST LOSE OF SEASON

An error, a hit and a base on balls in the fifth inning and another brief ascension in the seventh lost Sunday's game to the Griscom-Russells of Massillon and the Feds tasted their first defeat by the shutout route while the Massillon aggregation scored five runs.

The first four innings were airtight, both teams putting up a fine exhibition of the national game. In the first half of the fifth with Jackson out, Kester walked. Richards drove a hot one to Bordenkircher whose peg was too wide to allow a double. Laird dropped the ball. Kester took third and both men were safe. Richards stole second. Ketler dropped a short one over in right field scoring Kester. Richards landed on third and scored a second later when Osborne laid down a fielder's choice.

In the seventh after two men had been retired on hot liners to Clark, Ketler walked, stole second and took third when Laird let Jone's throw get away. Osborne singled scoring Ketler, stole second and came home when Smith drove the ball into the mud in left field. The fluke went for a double. Clark retired the side, pulling in his third liner for the inning. While the Massillon hits were few, they were timely. Coshocton secured five hits but they came at inopportune times an dcounted for nothing. Only twice did the Feds get men on third.

The Columbus Argenbrights will be Sunday's bill. As this is their first appearance a good crowd is anticipated.

Sunday's score:

Federals.	AB	R	H	PO	A	E
McKernan, 1b	4	0	1	9	0	0
Clark, mf	3	0	0	4	0	0
Unger, 3b	4	0	0	0	1	0
Sondles, rf	4	0	2	0	0	0
Jones, c	4	0	0	7	1	0
Norman, lf	3	0	1	1	0	0
Laird, 2b	3	0	0	2	3	1
Bordenkircher, ss	3	0	1	3	3	0
Payne, p	3	0	0	0	2	0
Totals	32	0	5*	26	10	1

*Richards out, bunted third strike.

Massillon.	AB	R	H	PO	A	E
Ketler, 2b	3	2	1	1	2	0
Osborne, mf	3	1	1	1	0	0
Smith, 3b	4	0	1	1	2	0
Swaney, rf	3	0	0	1	0	0
Rostere, 1b	4	0	0	15	0	0
Thomas, ss	4	0	0	0	2	0
Jackson, lf	4	0	0	1	0	1
Kester, c	1	1	0	7	3	0
Richards, p	3	1	0	0	4	0
Totals	29	5	3	27	13	1

		R.	H.	E.
Feds	000000000	0	5	1
Massillon	000030200	5	3	1

Earned runs: Massillon 3. Two-base hits: Sondles, Smith. Double plays: Bordenkircher to Laird; Smith to Ketler to Rostere. Struck out: By Payne 7; by Richards 7. First on balls: Off Payne 5. Hit by pitcher, Kester. Sacrifice hits: Clark, Osborne 2, Richards. Stolen bases: McKernan, Ketler, Osborne, Swaney, Kester, Richards. Time of game 2 hours. Umpires Gross and Payne.

Utility of Gasoline.

A single gallon of gasoline will milk 300 cows, bale four tons of hay, mix 35 cubic yards of cement, move a ton truck 14 miles, plow three-fifths of an acre of land or generate sufficient electricity to illuminate a farmhouse for 30 hours.

Get Acquainted

WITH THIS STORE — We have everything you want in

GROCERIES

QUALITY OUR MOTTO

The Coshocton Grocery Co.

Next Door to Postoffice

O'Sullivanized Shoes

"WATCH YOUR WALK"

and see how you pound your heels.

Your worn leather heels prove it.

Compare with the walk and the heels of the man O'Sullivanized

ONCE WORN, NO COMFORT WITHOUT THEM

O'Sullivanized by Upham CARTON'S

Nº 1505 BLK Nº 1605 TAN

STRAND

Clark Goes To Chicago

Benton Clark, son of Mr. and Mrs. Archie Clark, of North Second street, who left Saturday for Chicago, to take a position with an art company made the cover for the current number of the Base Ball magazine. The picture on the cover is an exceptionally clever and original athletic drawing, and shows much talent on the part of the local artist.

City subscribers should insist on a receipt from the carrier.

Biliousness

For Biliousness, Sick Headache, Indigestion. Get a Box To-Night. 10c and 25c Box.

R&G PILLS

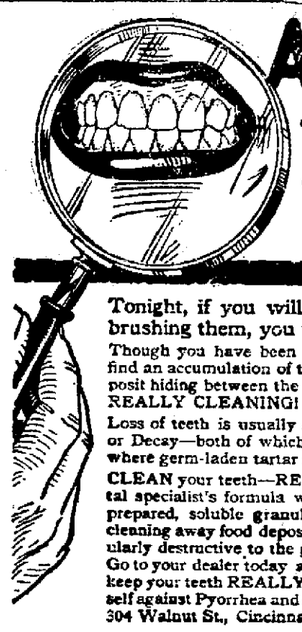

A Discovery about your TEETH

Tonight, if you will closely examine your teeth after brushing them, you will make a surprising discovery.

Though you have been cleaning your teeth regularly, you will find an accumulation of tartar on the enamel and bits of food deposit hiding between the crevices. Your dentifrice has not been REALLY CLEANING!

Loss of teeth is usually due to one of two conditions—Pyorrhea or Decay—both of which ordinarily develop only in the mouth where germ-laden tartar is present.

CLEAN your teeth—REALLY CLEAN them! Senreco, a dental specialist's formula will do it. Senreco embodies specially prepared, soluble granules unusually effective in cleaning away food deposits. Moreover, it is particularly destructive to the germ of Pyorrhea.

Go to your dealer today and get a tube of Senreco—keep your teeth REALLY CLEAN and protect yourself against Pyorrhea and decay. Send 4c to Senreco 304 Walnut St., Cincinnati, Ohio, for trial package.

"PREPAREDNESS"
See your dentist twice yearly
Use Senreco twice daily

The tooth paste that REALLY CLEANS

Senreco

Reg. U. S. Pat. Off.

The St. Louis Convention Won't Keep Scoop Very Busy.

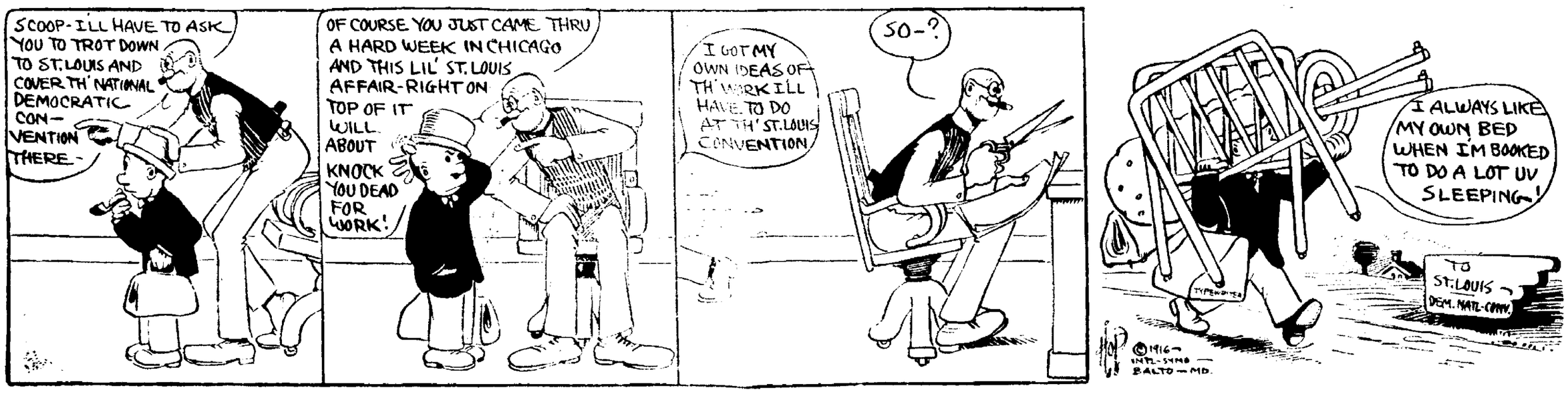

NewspaperARCHIVE® NewspaperARCHIVE®

SOCIETY NEWS
That Will be of Interest to Women

Calendar

Mrs. David Jackson entertains her auction bridge club at luncheon.

District 1 of First Baptist church meets at the home of Mrs. George Retzler, of South Lawn avenue.

Mrs. Jack Berlean entertains at her home on Orange street, honoring Miss France Oldham.

District 1 of First Baptist church, meets with Mrs. Poole.

Mrs. Rayme Curtis entertains the Spalding club.

Wednesday.

Business meeting of the Christian Endeavor society of M. P. church, at the church, following prayer meeting.

District 14 holds prayer service at the home of Mrs. Wolfe, of East Main street.

Mrs. Frank Markley entertains at her home on South Third street.

Historical Club Party.

The lovely lawn at the home of Mrs. H. D. Beach, of North Fourth street, provided an attractive spot for holding the closing session of the Historical club, Monday afternoon. At 5:30, a two course tea was served by Misses Katherine Speckman, Elsie McKinley and Alice Snyder. Victrola music was provided during the meeting. Two associate members of the club, Mrs. Harriett Baker, of Portland, Oregon, and Mrs. M. Q. Baker, were present at the meeting.

Compliments Miss Oldham.

Mrs. Jack Berlean will entertain at her home on East Orange street Tuesday evening, in honor of Miss Frances Oldham.

Picnic At Fairlawn.

Douglas Cantwell will entertain several of his little friends Tuesday afternoon with a picnic at Fairlawn Park, celebrating his eighth birthday. The party will be chaperoned by Mr. and Mrs. Fred Cantwell and Miss Grace Riley, and will be composed of Miss Ellen Hinig, Donald Denman, John Ricketts, Phillip and James Davis, Robert Hack, and the host.

Vacation In The East.

Miss Margaret Matthews, of Chestnut street, leaves Tuesday morning for New York city, where she will visit until the last of the week with friends From New York Miss Matthews will go to Uncas-on-Lake George in the Adirondack mountains, where she will stay until the first of September.

New Century Calendar.

The New Century club will study "The Development of the Problem Novel" during the 1916-1917, and the calendar for the year is given below

The officers for the coming year are:

President, Mrs W. S. Merrell.

First Vice President, Mrs. E. W. Cresap.

Second Vice President, Miss Mayme Custer.

Secretary-Treasurer, Miss Charlotte Adams.

Critic, Mrs. David Jackson.

The program follows:

September Eleventh.

With Mrs. W S Merrell

Vacation Glimpses by Club.

Reading, Mrs Tigner.

September Twenty-Fifth.

With Miss Renfrew.

The Origin and Early History of the Novel, Miss Custer

Selections from Summer Magazines, Miss Crawford

October Ninth.

With Mrs Bryant.

Story in six chapters, five minutes each. Time—1916. Place, Coshocton First Installment, Mrs Cresap.

The Novel and Developed by Richardson, Fielding and Goldsmith, Miss Brown.

Short Review: Vicar of Wakefield. Miss Smith.

October Twenty-Third.

With Mrs. McConnell.

Second Installment Serial Story, Mrs. Herbig.

Child Problem as Developed by Dickens, Mrs Ricketts.

The Child and Public Amusements, Mrs. Custer.

November Twentieth.

With Mrs. Herbig.

Fourth Installment Serial Story, Mrs. Jackson.

George Eliot's Psychological Novels, Mrs. Cresap.

The Greatest Psychological Novel of Today, Miss Smith.

December Fourth.

With Mrs. Tigner.

Fifth Installment Serial Story, Mrs Custer.

The Society Novel as Developed by Thackeray, Mrs. Thompson.

The society Novel of Today, Mrs. Herbig.

December Eighteenth.

With Mrs. Thompson.

Sixth Installment Serial Story, Mrs. Wilson.

Scott, The Creator of the Historical Novel, Mrs. Adams.

Novel Christmas Suggestions by the club.

January First.

With Mrs. Wilson.

Three Minute Talk on Favorite Novel of Childhood Days, Mrs. Ricketts.

The Influence of the Novel on the Race Question, Miss Duncan.

Men in the Public Eye, Miss Brown

January Fifteenth.

With Mrs. Jackson.

Three Minute Talk on Favorite Novel of High School Days, Miss Brown.

Best Novel of Civil War, Mrs. Herbig.

Homemaking and Housekeeping, Mrs McConnell.

January Twenty-Ninth.

With Miss Adams.

Sociological Novel of Today, Mrs McConnell.

Bernard Shaw, Major Prophet, Mrs. Crea ap.

February Twelfth.

With Miss Smith.

The Growth of the Religious Novel, Miss Custer.

"Inside the Cup," Mrs. Bryant.

February Twenty-Sixth.

With Mrs. Cresap.

Social Meeting.

March Twelfth.

With Mrs. Brown.

Business Meeting.

March Twenty-Sixth.

With Miss G. Carr.

The Political Novel, Miss Renfrew.

Women We Are Watching, Miss W. Carr.

April Ninth.

With Miss Custer.

The Novel's Influence on Rural Life, Mrs. Custer.

The Saving of Waste and the Waste of Saving, Mrs Adams.

April Twenty-Third.

With Mrs. Custer

Debate: Resolved, That Questionable Literature Leads to Immodesty, Mrs G. Carr Mrs Jackson Miss Renfrew Mrs. Tigner

The Vanishing Lady and Gentleman, Mrs Bryant.

May Seventh.

With Miss Duncan.

Home Life in the Novel, Mrs. Lybarger.

Sunday Observances, Mrs Thompson.

May Twenty-First.

With Mrs. Lybarger.

Reading, Mrs. Wilson.

June Fourth.

Annual Outing.

Poem.

WOMAN'S MARTYDOM

How many men, think you, have any idea of the pain and misery endured by women of their own households, who suffer from ills peculiar to their sex? They often see them smiling and trying to be cheerful, even while racked with pain. If every such woman would only be guided by the experience of thousands of others who have been restored to health by that grand old remedy, Lydia E. Pinkham's Vegetable Compound, much suffering might be avoided.

Mrs. Hervey Speckman, Mrs. Walter Metzler, Mrs. B. F. Cotter, Mrs. Chester Smith, Mrs. Karl Hinig, Mrs Clarence Hay, Mrs. Harry Hunt and Miss Iva McCoy, took luncheon at the Busy Bee Monday noon, and spent the afternoon playing auction bridge at the home of Mrs Karl Hinig(of the Lahm apartments, North Sixth street.

Golden Wedding.

Two of the features of the afternoon's enjoyment at the golden wedding anniversary of Mr. and Mrs. Nicholas Bassett, of Plainfield, Saturday were lean and fat women's races Mrs. Gertrude Webb and Mrs. John Howard won the lean women's event and Mrs. S. S. Wagoner and Mrs. Hall the fat women's contest.

Those who were guests of Mr. and Mrs. Bassett were Mr. and Mrs. S. S. Waggoner, of Newark, Mr. and Mrs. Harvey Courtright and daughters, Martha and Epha, Mrs. R. L. Bassett, B. D. Bassett, Jane Bassett, Mrs. Gertrude Webb, Harold Sybole, Mr. and Mrs. John Howard and daughter, Irene of Coshocton, Mr. and Mrs. Luke Hall, Mr. and Mrs. John Hall and sons Jesse and Wilbert, of Conesville route 1, Mrs. Andrew Derr and son Lester and daughter, Lena and Mrs J. B. Bassett, of Plainfield.

Miss Brant Entertains.

Wednesday afternoon Miss Ruth Brant will entertain with a lawn party at her home on Chestnut street. Invitations have been sent to Kennett and Charles Beach, James Speckman, Robert Speckman, Katherine De Hart, Sarah McKeown, Annabell Lee Glenn, Antoinette Brendel, Mary Margaret Hanley, Evelyn Garrett, Ruth Hanlon, Dorothy Richards, Genevieve Richards, Margaret Winters, Pauline Voorhees, Alberta Lee, Hildred Baughman, Martha Pope, James Clark, Robert Temple, Edward Hunt, Harold Hunt, George Brant, Anna Gosser, Edith Lahm, Frances Dawson, Fred McKinley, Thyra Mae Wells, Rachel Wells, Gwendolyn Jones, Thelma Smith, Wilma Fretague, Mary Davis, Oneita Barrett, Burdine Branfield, Henry Custer, Elbert Thompson, William Wallace, Mary Hunt, Francis Siegrist, Sam Bryant, and Charles and Elizabeth Madden, of Wheeling.

At Hillside Farm.

Those spending the week-end with Mr. and Mrs. E E. Boyd at Hillside Farm were C. M Boyd of O. W. U., Delaware, Miss Jessie Hamilton, of Fresno, Miss Margaret Lorenz, of Chili, Miss Hilda Still, of Warsaw, and Miss Mildred Boyd of Coshocton.

To Baltimore.

Mrs. James Moore and daughter, Miss Arabella Moore, of Walnut street, left Monday morning for a short visit in Baltimore, Maryland.

To Kenyon Commencement.

Mr and Mrs. Garvey Gayle will motor to Newark the last of the week where Mr Gayle will be joined by Malcolm H Baker and Carl Weiant, and will go on to Gambier to attend the commencement festivities at Kenyon college Messrs. Gayle, Baker and Weiant are graduates of the college. Mrs. Gayle will spend the week-end at the home of Mr. and Mrs Malcolm Baker, in Newark.

Mr. and Mrs. Mullet Entertain.

Mr. and Mrs. Coe I. Mullet, formerly of Blissfield, gave a nicely arranged surprise party for their niece, Miss Fern Mullet, at their home at Belmoral Branch Ranch, near Lang, Saskatchewan, Canada, Saturday evening, May 20. Those who enjoyed the occasion were: Mr. and Mrs. Edward [illegible] and family, Mr. and Mrs George Middleton and family, Mr and Mrs. H. Irvin, Mr. and Mrs W W Burke, and family, Mr. and Mrs W T Pollard, Glen Williams, Gary Davis, Wesley Weir, Rollo Burke, Orville Irvin, Walter Patterson, Miss May Middleton, Mary Irvin, Lillie Holmes, Mary Cole.

Mrs. Jackson Is Hostess.

Tuesday at noon Mrs David Jackson will entertain the members of her auction bridge club at luncheon, at her home on North Fourth street The afternoon will be spent at playing auction.

Tom Thumb Wedding.

The following children will take part in the Tom Thumb wedding which is to be given under the suspices of First Baptist church at Central auditorium Tuesday evening, June 20.

Minister, James Parrish.

Bride, Pauline Voorhees.

Groom, Carl Curtis.

Maid of Honor, Katherine Aker.

Best Man, James Robson.

Usher 1, Willard Wagen.

Usher 2, Robert Hack.

Bridesmaid 1, Mary Barrick.

Bridesmaid 2, Thelma Kline.

Flower Girl 1, Mildred Smiley.

Flower Girl 2, Dorothy Senter.

Solo, "Oh, Promise Me," Margaret Winters.

Solo, "I Love You Truly," Clara Green.

Father of the Bride, William Abbott.

Mother of the Bride, Lucile Ashman

Father of the Groom, Charley Kappen.

Mother of the Groom, Elmor Foster.

Old Maid Sister, Annabelle Lee Glenn.

The chorus, composed of the following little girls, will assist in the merchants' carnival to be given the same evening of the wedding Waunita Wolford, Rosamond Dawson, Helen Ricketts, Janice Richardson, Antoinette Brendel, Pauline Bassett, Doris Dencer and Leona Dencer.

Picnic At Randles Bridge

Misses Harriet DeLong, Myrtle DeLong and Ruth Chaney, of this city took a hike to Jack Randles bridge, Sunday and enjoyed a pleasant picnic dinner. They also enjoyed the afternoon in fishing, and returned home in the evening.

Grange Social.

The Jackson grange will hold an ice cream social at their hall, June 17.

District Prayer Meeting.

Mrs. R. A. Holl will lead the prayer service which will be held by District 14 Wednesday afternoon at two o'clock, at the home of Mrs. Wolfe of 1521 East Main street.

Entertainment at Grange.

There will be a free entertainment at the Jackson grange the evening of June 23.

At East Woodlawn Farm.

Mr. and Mrs Thomas Burrell, of East Woodland Farm, on Route 1, had the following dinner guests, Sunday: Mr. and Mrs Erastus Stewart, Misses Malona Pew and Beulah Burrell and Raymond Burrell, of Route 1, Mr. and Mrs. R. A. Wheatcraft, Mr. and Mrs. Herbert Wheatcraft, of Route 3, and Ward Lowet, of Blissfield Route 1.

Tea Party Wednesday.

Mrs. Stephen Campbell Bradley, of Marshall, Ill., Mrs. Joseph Callahan Mrs. Jesse Robertson, Mrs. M. D. Custer, Misses Carrie Elliott, Morna Settle, Jennie Stewart, Fannie Stewart and Lena Daugherty, Mrs. Howard Robinson, Mrs. John Ricketts and Mrs. David Jackson, will be Mrs Frank Markley's guests at an informal tea Wednesday afternoon at her home on South Third street.

Coshocton Guests at Double Wedding.

The wedding of Misses Gertrude and Ella Kinney, the attractive daughters of Mr. and Mrs C. L. Kinney, of Akron, was solemnized Saturday at the home of the two brides' parents The bridegrooms were Paul Berg and Arley Hodgson, both of Akron. Mr and Mrs. L E Tyler, Mr. and Mrs B. F. Tyler and Miss Theo Hull, of Coshocton, were among the guests at the double wedding, which was an extremely pretty event Red roses, peonies and syringas, were used to decorate the Kinney home. Misses Theo Hull and Jessie Brusman, of Cleveland, the little flower girls, dressed in pink and blue dresses, and carrying pink roses, stood between the double parlors, at the foot of a stairway, over which a large white wedding bell was hung

The two brides were charming in wedding frocks of white crepe de chine trimmed with roses colored chiffon and white satin. The ceremony was performed at seven thirty o'clock, the ring service being used. Rev. Adams was the officiating minister. The attendants were William Kinney, of Akron, Mrs William Brusman, and Mr. and Mrs. Fred Kinney. There were sixty guests present. Following a wedding dinner the couples left for a honeymoon trip to Niagara Falls. Upon their return they will reside in Akron. The young people are all unusually well known and popular in Akron society.

People who are always constipated which brings on headaches, sallow color, foul breath, poor appetite should not delay a minute, but take Hollister's Rocky Mountain Tea now. You will wonder at its results. 35c. Whitmer-Arnold Co.

Miss Slaughter Is Hostess.

Miss Mynetta Slaughter entertained at her home on Elm street Monday evening, in honor of Miss Geneva Scherrer, of Wooster, and Miss Clementina Pletch, of Cleveland. A color arrangement of pink and white was used, and roses decorated the table where refreshments were served, the following being present: Misses Geneva Scherrer and Clementina Pletch Mabel Guthrie, Edna Mills, Ethel Jones, Ellen Teale, Fern Shaw, Ara Jones, Letha Busenburg, Zelpha Rice and Beulah Maxwell, Mrs Rollard Hook, and Mrs Margaret Lockard.

Flower Mission Services.

Annual flower mission day exercises were observed by the local W C T U at the meeting which was held Monday afternoon at the home of Mrs M [illegible] Hack of south Third street. Mrs [illegible] Powell on flower [illegible] [illegible] that [illegible] the program. Mrs [illegible] Kerlin contributed two solos to the program [illegible] accompaniments being played by Mrs. Genevieve Kerlin Mrs Kerlin's solos were "The Five Fifth Low On The Hearts" and "Seven Flowers." Mrs W H Dickey gave "A Tribute of Love to the Departed" and there were readings Mrs Clarence Brown, Mrs Stermont, Mrs McIlermott, Mrs Smith, Mrs. Stevenson, Mrs. Overholt, Mrs Weatherwax and Mrs. Kring. A rising vote of thanks was given Mrs. W. H. Dickey and Mrs. Harry Kerlin for their invaluable work in the union.

Coca-Cola

A National Institution

For 30 years Coca-Cola has been put to the test. Daily for 30 years it has passed the lips of Americans in all walks of life—has borne the test of repetition without losing its zest. It has proved its wholesomeness and deliciousness. Time has made its credit secure.

You can prove to yourself in one glass of Coca-Cola what 30 years have built into its reputation.

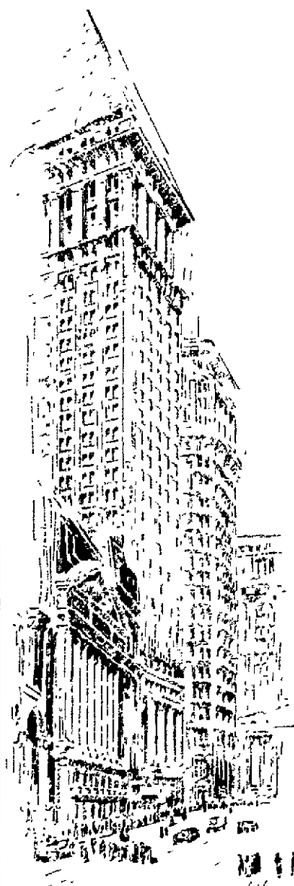

Demand the genuine by full name—nicknames encourage substitution.

THE COCA-COLA CO. ATLANTA, GA.

28N

Broad St. Looking North to Wall St.

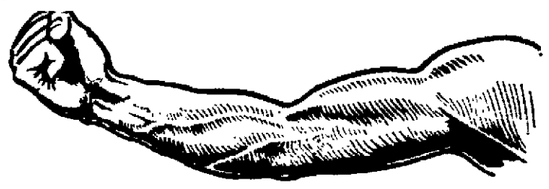

Sturdy Muscles

need the balance of keen brains and steady nerves.

All three depend largely upon selecting food that contains the certain elements that each organ requires.

Grape-Nuts

—a delicious food

made of whole wheat and malted barley, is a splendidly balanced ration, and includes the vital mineral salts—phosphate of potash, etc.—so frequently lacking in the usual dietary.

Grape-Nuts comes ready to eat with cream or good milk; has delightful flavor; is easily digested, and highly nourishing—a wonderful builder of body, brain and nerve energy—

"There's a Reason"

Grown only by Postum Cereal Company, Inc.

Were taken to the cemetery in machines by Miss Mattie Hack and Mr. Kring, where the graves of the departed members were decorated.

June 21 has been set as the date for the annual flower day services at the county infirmary The Salvation Twining, pastor of hCVIrnt8rqo(Wet Army will assist, and Rev. F A Twining, pastor of First Baptist church, will deliver a short address.

Jones-Krownapple Nuptial.

The wedding of Miss Edna Jones, of Coshocton, and Carl Krownapple, of Akron, will be celebrated at nuptial mass Thursday morning, at seven o'clock, at Sacred Heart church. Rev Father Slattery will officiate Following the ceremony a wedding breakfast will be given at the home of Mr. and Mrs. Joseph Haverick, of East Main street. Miss Mary McNichols is to be Miss Jones' maid of honor.

Bible Class Meets.

The Men's Bible class of the United Brethren church met last night at the home of Mr. and Mrs Fred [illegible], at the corner of Orchard and Fifteenth streets. As a preliminary to the class meeting the board of trustee held a short business session Music for the occasion was a Victrola, following the business session of the class One of the amusing features of the program was the parody on "Mary Had a Little Lamb" as given by Mr. W. E. Airhart, who called the meeting to order in the absence of both president and vice-president. A lap supper was served by the host and hostess to the members of the class. The next meeting will be held in a month.

District Meeting.

District 3 of First Baptist church, met Monday evening at the home of Mrs. John Murrell, of Cambridge street There was a good attendance at the meeting, and plans for the year's work were discussed. Refreshments were served by the hostess. The next meeting of the district will be held at the home of Mrs. James Snedeker, of Vine street.

Try an ad in the classified columns of The Tribune.

HOME BAKING

Ladies of Church of Christ will do baking to order on Wed and Sat of each week Call Bell phone 718, Citizens 265.

Pumps That Fit

One of the best features of our Low Cut Shoes is their inimitable fit, neat, close adhesion to the sides, with absolutely no gapping. Pretty lines at the arch. Prices $2.50 to $4.00 and $4.50.

Brendel Bros. Fitters of Feet

NEWSPAPER ARCHIVE®

COSHOCTON MORNING TRIBUNE

An Independent Daily Newspaper

Entered as second class mail matter at the postoffice at Coshocton, O., under the Act of March 3, 1879.

Published every morning except Monday by THE TRIBUNE COMPANY, 115 North Sixth Street, Coshocton, Ohio.

Resolutions and obituaries are charged for at the rate of 25 cents an inch; cards of thanks at 5 cents a line.

The Tribune is served by The American Press Association, The United Press and The International Syndicate.

Members of the A. N. P. A., Gilt Edge List, and Ohio Select List.

Western Representative—Robert E. Ward, Advertising Building, Chicago.

Eastern Representative—Robert E. Ward, Brunswick Building, New York.

SUBSCRIPTION RATES

By Carrier, a week.....10c || By Mail, a month.....25c
By Carrier, a year.....$5.00 || By Mail, a year.....$3.00

All mail subscriptions are payable in advance and paper stops on expiration. This is to comply with postoffice rulings and there will be no deviation therefrom.

Communications must be signed by the authors, written on one side of the paper only, and shall not be in excess of 400 words. The paper reserves the right to reject such communications as it sees fit.

The circulation of The Morning Tribune from Apr. 1, 1914, to Apr. 1, 1915 has been audited by THE AUDIT BUREAU OF CIRCULATIONS and the figures verified under date of July 10, 1915.

A FEW OBSERVATIONS ON CURRENT POLITICS

In the choice of Charles E. Hughes for its candidate for president, the Republican party, thru its delegates to the Chicago convention, made the wisest selection it was possible to make under the circumstances.

Of the fourteen men under consideration Justice Hughes was the most logical, the most expedient candidate. With the sole exception of Mr. Root he was the ablest. Whether or not fate decrees that he shall be the next president, there can be no question of his moral fitness or his intellectual qualifications for this exalted office.

Assuming that President Wilson will be the Democratic nominee, we do not believe that history will show two opposing candidates for the presidency possessed of greater mental attainments, of sounder judgment, of higher ideals or more worthy of popular confidence than Mr. Wilson and Mr. Hughes.

In many respects the two men are alike. Mentally, they represent the same type. Both are thoroly educated; both have been lifelong students. Despite their devotion to scholastic pursuits, neither is a recluse nor a bookworm. While neither possesses the personal magnetism of a Blaine or a Bryan, both have mixed in the world of men, both are capable of making lasting friendships and both are of the type of men the American people have always preferred to entrust with their choicest political gift.

From the personal viewpoint then, there is little to choose between them. The average Republican is willing to concede that President Wilson has made a good president, perhaps considerably better than the ordinary. The average Democrat who has followed the important events in the public life of Mr. Hughes will concede that he too, is splendidly qualified for the presidency.

Again assuming that one or the other of these men will be chosen president this fall, the people at large are to be congratulated on the assurance of a clean-cut campaign, free from unseemly personalities, the unfortunate business depression which often marks a presidential year and an administration of the presidential office on as high a plane as has marked the last four years.

It is unfortunate that Mr. Hughes could not have secured his nomination under more favorable circumstances. He must know that had it not been for the ominous cloud of Rooseveltism, or rather of Progressivism, that overhung the Republican convention, a man of less visual and spiritual range and one more suited to the needs of predatory wealth would have been selected by the Penroses and Smoots and Cranes.

It may be conceded at the outset that Mr. Hughes will not lend himself nor prostitute his great office, should he be elected, to the reactionary crowd that dominated the Chicago convention. This is not only a hope, but the belief of those who have watched Mr. Hughes's career as governor of New York. This may be a mistaken belief, but of one thing we are sure—there was no other name considered at Chicago, not excepting Mr. Roosevelt himself, who would not have been controlled, body and soul, by the forces which owned the Chicago convention and which constitute the gravest menace that today threatens American democracy.

The Chicago convention was the most spiritless affair in the history of the Republican party. This was accounted for by some on the ground that the threat of another Progressive revolt acted like a wet blanket on the convention's deliberations. But there is a still better reason for the apathy that enshrouded the convention in a pall of listlessness.

There was nothing to be enthused about. There were no lofty aspirations, no high ideals in the convention. The party was out of power and it lusted to get back. With two brief intermissions it had ruled the nation for a third of a century. Its leaders for years were bloated with power and fattened with the spoils of office. The one fixed motive which ran thru the convention and gave it coherence was the desire to get the offices back.

For two months partisan Republican papers had touted Senator Harding's "keynote speech" as an opportunity to make himself the party's standard bearer. Never was a greater delusion entertained and never was orator placed in a more deplorable predicament. To make a great speech there must first of all be a man of great mental and moral qualifications. There must also be an occasion worthy of the orator's inspiration.

To say nothing of Mr. Harding's own qualifications, there was absolutely no occasion to justify a great oratorical effort. A Depew or a Cannon or some other Republican octogenarian might have utilized the Chicago convention as an occasion to deliver a really eloquent funeral oration over the party's passing, but there was absolutely nothing in that boss-ruled gathering to inspire a man to real oratorical effort.

Five or six men comprised the whole show. The thousand delegates in attendance, save for appearance's sake, might as well have stayed at home. They were only so many pawns in a game of notoriously practical politics. When the yes string was pulled they said "Yes," and when the no string was pulled they said "No!" The bosses had only two problems. The one was to eliminate Roosevelt forever as a real factor in the party machinery. The other was to choose the most likely candidate to pull the presidential, congressional and doubtful state tickets thru next fall.

The one redeeming feature of the whole affair was the attitude of Justice Hughes. He played a delicate and a trying part with rare skill and tact. He assumed the most fitting, really the only role he could assume—that of silence. Despite the exasperation of the bosses he made them bring the nomination to him, lay it at his feet and beg his acceptance. When he picked it up he was entirely free from entangling alliances. Just how long he can maintain his freedom is a problem he alone can solve.

The most dramatic feature of the week's events was the complete political elimination of former President Roosevelt from the field of practical Republican politics. In the parlance of the street, the bosses "laid for him," and they got him. He will doubtless be heard from again on the platform and in the press, but he was beaten to the finish by the Old Guard the members of which realized that they had only to speak the word to make him as docile and as obedient a candidate as any in the list.

Mr. Roosevelt made a weak bluff at holding out when he asked for time to consider the Hughes statement. The impression he tried to convey was that if Mr. Hughes fails to satisfy him as to his "Americanism" and faith in preparedness he will later accept the Progressive nomination and head a third ticket.

Nothin could be more absurd. Mr. Roosevelt is the ablest and most practical politician in the world. He derives no pleasure from running for office. His one delight is in holding office. He never would have consented to head the Progressive ticket four years ago had he not gone into the situation carefully and decided ultimately that he could beat both Taft and Wilson on the sole issue of personal popularity.

It was not last week that he decided never again to head a revolt. That decision was made shortly after the returns of the November election of 1912 were in. It was then he decided to begin a flirtation with the Republican party which culminated last winter in his famous "billionaire dinner" and his sedulous courting for a period of six months of the Old Guard.

And never was his political adroitness put to a severer test than during the last six months when he beguiled both Big Business and the Johnsons and Murdocks of his own party with taffy from the same stick. Had Big Business been left to itself Roosevelt would have prevailed in his humiliating effort to win himself back into the good graces of the Republican machine.

But while the Penroses and Smoots and Cranes of that machine are really the servants of Wall street and Predatory Wealth, this was a case where the servant saved the master. No matter how successful Roosevelt was in flimflamming the Fricks and Schwabs and Morgans and Rockefellers, he made no headway whatever with the astute politicians who see that Wall street's bidding is done in Washington. The ruling spirits in the Old Guard coolly weighed Roosevelt's potential assets to them against his known liabilities and when the verdict came in Roosevelt, the greatest opportunist in the history of American politics, was chucked into the discard.

Just what his ardent Progressive followers think of the treatment he accorded them last week remains to be seen. Eventually, we believe their judgment will be that he double-crossed and betrayed them. If that is the verdict it will mean votes for Wilson in November. In any event the Republican machine cannot hope to add to the vote cast for Taft in 1912 the vote cast for the head of the Progressive ticket in that year. There were cuts and bruises inflicted in that memorable conflict which four years have not healed.

PAYING UP

By Walt Mason

How lovely is that princely gent who never owes a man a cent, that he won't gladly pay, whose glance is not severe and chill, when you present your little bill upon collection day. He beams your little bill and cries, "It is a pleasure, bless your eyes, to deal with folk like you, who charge a reasonable price for shredded prunes and boneless rice, and other things we chew; just wind a smile around your neck, while I sit down and write a check, with my large fountain pen—you sold me good and honest junk, and I am glad to pay the plunk, the kopeck and the yen." This man may be a homely skate, he may not wear his sideboards straight, his necktie may be red, he may have warts upon his ear, his awkward feet may interfere, and bald may be his head. But men will say he's quite in style, they'll praise the beauty of his smile, the contour of his nose; they'll overlook his features mean, and say, "We've really never seen a man with finer toes." No man is ugly when he hands his bundle from his overalls, and blithely pays his bills, who pays the tailor for his duds, the washerwoman for her suds, the sawbones for his

WELL PLEASED

—Continued From Page One—

an opportunity to hear the rest of the convention proceedings from the sidewalks if the undignified demonstration kept up. There were no further interruptions from any part of the big auditorium.

Sense Instead Of Words

"Long before Senator Harding left Washington and while the papers were still predicting a 'cross of gold and crown of thorns speech,' he had deliberately determined on a very different kind of speech. He prepared his address not with any sudden burst of eloquence in view, but as a sober, comprehensive document which would live long after the convention had adjourned. As a result his speech is already being prepared as the first campaign document to be sent out broadcast by the national committee.

Not A Candidate

"It was an appeal to thinking men who should read it, rather than an appeal to the galleries on the day of its delivery. As a result of the speech and his masterly way of handling the convention Senator Harding's stock is way up in those circles of the party where things are done. He was at no time nor in any sense a candidate for the presidency. He so told his friends and declared that his sole purpose now and for several years to come is to accumulate a valuable legislative experience.

Willis Makes Hit

"Governor Willis's speech nominating Burton was of a different type. He had no sooner launched into it than he caught the fancy of the big crowd and cut loose from his prepared speech and gave the delegates and galleries a little of the old time convention punch. At times he got back to his set speech. Again he would break away from it and in the end thoroly delighted both delegates and galleries.

Looks Out For Coshocton

permanent organization. A number of Coshocton people who got into Chicago late secured seats thru Mr. McCoy's determination to take care of all comers from the Seventeenth District. Among these were Charles Heiman and Melvin McKinley.

"It was a great convention, despite the lack of red fire and yelling and confusion which formly marked these great national gatherings. The delegates were not of the kind that are easily stampeded. They had a big job to perform and they attended strictly to business from first to last."

KILLS PESKY BED BUGS P. D. Q.

A 25-cent package of Pesky Devils' Quietus, P. D. Q., makes a full quart of the best bug killer on earth, better than a barrel of old-fashioned dope.

(Free—a sprinkler spout in every box to put them in the hard-to-get-at places.)

Bed Bugs, Roaches, Ants and Fleas can't exist where P. D. Q. is used, as it kills 'em and their eggs as well. P. D.

BORROW MONEY

From The Buckeye State Building And Loan Company, Rankin Building, 22 West Gay Street, Columbus, Ohio.

1. Will loan on homes in Columbus and on farms in Central Ohio
2. We give the lowest rates
3. And the best terms
4. To borrowers
5. Time to suit
6. Prompt in closing loans.
7. Assets $11,100,000.00
8. Five per cent paid on time deposits. Write or call for other information.

Class Leaves On Lake Trip

Mrs. F. C. Trott, of the Board of Education and A. D. Preston, of the manual training department of the public schools, chaperoned the senior class on their annual tour. They left Coshocton Monday morning at eight o'clock for Toronto. Their itinerary follows:

Monday, June 12th.

Leave Coshocton at 7.53 a. m. (Coshocton Time) W. & L. E. R. R.; arrive Cleveland 1.15 p. m. (eastern time), lunch on train; dinner, Cleveland, square luncheon, Public Square; leave Cleveland 9:00 p. m., C. & B. steamer, Seeandbee.

Tuesday, June 13th.

Arrive Buffalo 7.30 a. m., C. & B. steamer; leave C. & B. dock 7.40 a. m., special car, International railway; arrive Niagara Falls, N. Y., 11:30 a. m.; lunch, Tower hotel; afternoon, sightseeing; dinner, Tower hotel; lodging, Tower hotel.

Wednesday, June 14th.

Breakfast Tower hotel; forenoon sightseeing; lunch, Tower hotel; leave Niagara Falls, N. Y. 1 p. m., special car, International railway, enroute Queenston, Ont., the trip includes Victoria Park, Horse Shoe Falls, along the Canadian side of Niagara river, Brock's Monument; arrive Queenston, Ont., 2.05 p. m.; leave Queenston, Ont., 2:10 p. m., Niagara Navigation Co. steamer; arrive Toronto, Ont., 4:40 p. m., dinner, Hotel Carls-Rite; evening, dancing, Hotel Carls-Rite; lodging, Hotel Carls-Rite.

Thursday, June 15th.

Breakfast, Hotel Carls-Rite; forenoon, sightseeing, Toronto; lunch, Hotel Carls-Rite; leave Toronto, Ont., 2 p. m., Niagara Navigation Company; arrive Lewiston, N. Y., 4:30 p. m.; leave Lewiston, 4.55 p. m., special car, Niagara Gorge Railway, whirlpool rapids, whirlpool and many points of interest on American side of Niagara rive; arrive Niagara Falls, N. Y., 6 p. m.; dinner Tower hotel; leave Niagara Falls, N. Y., 7 p. m., special car, International railway; arrive C. & B. dock, Buffalo, N. Y., 8.30 p. m.; leave Buffalo 9 p. m., C. & B. steamer City of Erie

Friday, June 16th.

Arrive Cleveland, 7:30 a. m.; leave Cleveland, 8 a. m., W. & L. E. R. R., breakfast on train; arrive Coshocton, 11:05 a. m. (central time).

HUGHES IN EARNEST

—Continued From Page One—

ture are rather uncertain. Perhaps I shall stay here in New York for a few days. You know I live in New York," said Hughes.

"Can you tell us what the thrills are like when a man is drafted by a great political party as its candidate for the highest job on earth?" asked the reporter.

"I can only say that there are certain circumstances under which a matter of duty is extremely clear and leaves no grounds for hesitancy," replied Hughes. "There is no question in this situation as to what I should do, and in my announcement to the country I endeavored to make my attitude clear.

"I have not yet received the formal notification of the nomination and I do not know yet when it will be made."

Snap Him Smiling.

Half a dozen cameras were aimed

then he said:

"Haven't you got enough, boys?"

"Not yet, judge—just one more now," replied a photographer.

"Please give us another smile." The request was unnecessary, as Hughes was all smiles today. He posed again and then walked briskly back to his rooms, waving to the newspaper men.

Henry W. Taft, brother of the former president, was one of the early callers at the Hughes suite today. He was followed by Albert R. Page, county Supreme court justice, and J. Adams Brown, president of the New Netherlands bank, both personal friends of the candidate.

Wickersham Calls.

Former Attorney General George Wickersham called on Hughes, and said afterward that the visit was "purely personal." He was greeted warmly by the candidate.

It had been rumored that Wickersham went to Oyster Bay Saturday night as a peacemaker. He explained today that he lives at Cedarhurst, L. I., and that he was merely on his way when a reporter saw him. He denied that he had seen Roosevelt.

Quiet Stitchers' Picnic.

Members of the Quiet Stitchers club will enjoy a picnic at Fairlawn park Wednesday afternoon.

Farewell Party.

Mrs. F. A. Twining entertained the members of her Sunday school class, of First Baptist church, Monday evening, at her home on North Sixth street with a farewell party, honoring Miss Margaret Bryant, who leaves soon for Wellsville, New York, where she will spend the summer, and Miss Elsie De Ruiter, who goes to Hart, Michigan, Wednesday, for the summer vacation. The following were present: Mrs. Twining, Mrs. Zella Copeland, Misses Anna and Helen Wilde, Edna Retzler, Hazel De Ruiter, Edna Sprague, Carrie Freitague, Marjorie Mobley, Stella Brown, Leona Harris, Ruth Twining and Fern Wright, and the guests of honor.

Have You Seen The Display Of Banks In Our Window?

We have completed arrangements whereby we are going to distribute one of the most **convenient Savings Banks in existence,** one that can be carried in the **pocket or ladies hand bag.**

This bank will hold about $5.00 in nickels, dimes and quarters. By depositing ten cents entitles you to one of these savings banks. This does not cover the intrinsic value of the banks, but is done merely as a matter of good faith.

We already have over $16,000.00 deposited in our Christmas Savings, and if you do not have a share of this, now is an excellent opportunity to start saving for Christmas.

We will open the safes as often as you bring them in, and when you make a deposit of at least $1.00 on a regular savings account, we give you credit for the ten cents deposited at the time of getting the bank.

Take advantage of this opportunity and start to save your small coins.

No Banks will be given out until Wednesday morning June 14th, 1916.

THE PEOPLES BANK

Harry Keagy Is Improving

Mr. and Mrs. John Sherrard returned to their home here Sunday from Akron, where they were called to the bedside of Mrs. Sherrard's son, Harry Keagy, who is confined to the Akron City hospital suffering from typhoid fever. Keagy has a high temperature ranging about the 104 mark but his condition is not considered critical. Keagy's wife and her mother, Mrs. Harry Tish, also have returned from his bedside.

BELL-ANS

Absolutely Removes Indigestion. One package proves it. 25c at all druggists.

It's Due July 4th

—your answer to the letter received by the bride shown in our window.

Ask us for an Answer Blank

which gives full details of contest.

A $225 Grand Prize—208 pieces of Alvin Silver in a genuine mahogany chest; 20 other prizes. Mail answer blank directly to Alvin Mfg. Co., Sag Harbor, New York.

Moore & Meade

What Moore & Meade Say Is So

Employ your funds profitably—

and with due regard to safety.

The Automobile industry is prospering as few industries have prospered in the history of this country. And it is comparatively in its infancy, with a future of *wonderful* promise. Allied to and a necessary part of this industry is the manufacture of Rubber Tires. Among the manufacturers none has prospered to a greater degree than

The GOODYEAR TIRE & RUBBER CO.

We offer and recommend as an investment the purchase of the 7% cumulative preferred stock of this Company—non taxable in Ohio. This Company is earning the dividend on its preferred issue over six times. The net quick assets equal 140% of the total preferred issue. A very strong sinking fund is provided for retiring the preferred stock at 112. The growth of business has been remarkable and future prospects due to increased output and demand for automobiles foretells still greater growth.

Write for interesting facts—get our free pamphlet—it means more than circulars

Present price to net 6.00%

Headquarters for

Refrigerators
Porch Swings
Screen Doors
Garbage Cans

Everything in Hardware

Central Hardware Co.

Busy Store

NewspaperARCHIVE®
NewspaperARCHIVE®

TRIBUNE Class Ads

4700

Homes Reached Daily

WANTED

WANTED—500 horses from 5 to 10 years old, for army service. Thin or fat. Also will buy any kind of horses for market. Notify Warren Smiley, Coshocton, Citizens phone.

WANTED—Young man wants to get acquainted and correspond with some young lady between ages of 18 and 30. No objection to either city or country girl. Address X. Y. Z. care of this office.

WANTED—Two lady boarders. All conveniences, $3 per week. 913 South Lawn Ave.

WANTED—Everybody to attend the play "What's Next" at Oak Grove Grange hall Tuesday evening, June 13. Admission 10 and 20 cents.

WANTED—A pony, harness and rig Must be cheap. Address J. B. Lawrence, Clark, O.

WANTED—Good dry oat or wheat straw. Will pay best market price for Number One quality, baled. The Pope-Gosser China Company. Bell phone.

WANTED—Violin or piano pupils; also very special price on tuning pianos, $2.00 Call Prof. Jas. Newton, 1017 East Main or Bell phone 554.

MEN, WOMEN AND GIRLS—Wanted for factory work. Employment steady the year round at good wages. Work light and clean and surroundings all that could be desired. Free coffee supplied every day at lunch. Apply The Diamond Match Co., Barberton, Ohio.

WANTED—Lawn mowers to sharpen and all kinds of general repair work. Apply rear 718 Main street.

WANTED—Comforts to knot. Inquire upstairs at 115 North Second street. Mrs. Clara Dangrove.

Help Wanted-Female

WANTED — Operator for sewing machine in leather department of The American Art— Works. Apply at north factory.

WANTED—Girl, to work in office. Write to J., Care of Tribune.

WANTED—Five experienced saleswomen at Baskin's Department store. Apply at once. Steady position.

WANTED—Girls to sew gloves. We are installing more machines. Apply at Leavengood's Glove factory, Orange street.

NOTICE.

State of Ohio, Coshocton County ss.
In the Probate Court
To Whom it may Concern:

Notice is hereby given that accounts and vouchers have been filed in the office of said court, by administrators of the following deceased persons, to wit: Joseph Funk, W. J. Stewart, W. S. Hutchinson

And by guardians of the following persons, to wit. Esta Everhart, minor; Minnie D. C. Wright, imbecile. And by trustees of Chas. & Geo. M. Snyder, Charles Hesket. And by Assignee of Linza Hays.

All persons interested in said accounts or trusts in any way whatever, will take notice that the same have been set for hearing on the 5th day of July A. D. 1916 at or before which time exceptions may be filed to any of said accounts, and the same will be heard at the date or at such other time as the Court may designate.

FRANK ASHMAN,
Judge Probate Court.

June 13, 20, 27; July 4.

Help Wanted-Male

WANTED—Men and boys. Wages from $1.80 up to $2.50 per day. Apply to Coshocton Glass Co.

WANTED — platen press feeders. Apply North plant, American Art Works.

WANTED—Night clerk at once. Inquire Barnes Hotel.

WANTED—Man who is interested in trees, shrubs, etc., to take the local agency for our nursery. No capital needed. State age. References. Act quick. Brown Brothers Nurseries, Rochester, N. Y.

WANTED—Inside wiremen, wages 45c per hour, open shop. Apply at once, Secretary, 333 Market Ave. S Canton, Ohio.

WANTED—Ex-Clerks who want out door employment. We have a proposition that would appeal to you. Good returns selling our High Grade Nursery Stock. Outfit loaned. Write for terms References. Brown Brothers Nurseries, Rochester, N. Y.

WANTED—Local and traveling salesmen everywhere. Three to ten dollars daily. Costs nothing to start. Pay weekly. Experience unnecessary Write today. Charlton Nursery Company, Rochester, N. Y.

LIVE STOCK

FOR SALE—1 mare 9 years old weight 1200 lbs, family broke with coll at side; 1 mare 9 years old, family broke, weight about 7500 lbs.; 1 two year old broke double; will match the large mare perfectly when she has reached maturity. Will sell at a bargain Inquire Wm. H. Rahn, Walhonding, O Citz. phone No. 36.

FOR SALE—Bay mare. Safe, single or double. $65. Also 23 rolls of new music for player piano; worth $14 will take $8.00. W. A. Edwards, 230 N. 3rd St.

FOR SALE—Team, wagon and harness. Team 6 years old. Will sell separate. Inquire C. O., Care Tribune

FOR SALE—Fresh cow six years old D. P. Binning, Roscoe, O.

FOR SALE—Some fresh cows with calves. Call Wm. Craig, West Lafayette, O.

FOR SALE—Full blooded Guernsey cow, five years old. A good one. Also two heifers, fresh. J. J. Mitchell, Fresno, O. Route No. 2.

NOTICE HORSEMEN—Solidity, a 1700 lbs. 3-year old Registered Belgium at Frederick's Barn, Blissfield Wednesday, Thursday and Friday. At Wager's Barn in Coshocton, Saturday, Monday and Tuesday of each week Walter Porteus. Citizens phone No. 917, Coshocton.

FOR SALE—6 year old black horse Well broken. Also rubber tired surrey. Inquire Hanlon Furniture Co.

FOR SALE—1 dark sorrell pony, good driver and saddler. Price $35.00. 223 Elm St.

FOR SALE—One fancy driver 6 years old, weight 1100 lbs. and broke for a child to drive. Also one 5 year old horse broke to all harness, weight 1400 lbs. 637 Pine street. Citz phone 666-Y.

Had Tried Herself.

"Mrs. Flubdub has left her husband. Too bad."

"The poor thing! I must run right over and condole with her."

"'S no use. She won't tell what for."—Pittsburgh Post.

Miscellaneous

NOTICE—Legal order of Moose. Wanted all members who intend to accompany the team to Zanesville, July 4, to be at the hall Friday evening, June 16. Committee.

VACATION TIME

Spend it at Douda Farm Camp, Malta, Ohio. On the Muskingum River. Write for booklet.

FOR TRADE—A good lot in Columbus for team of horses or 5 passenger automobile G Buchanan, Blissfield Route 1.

NOTICE—Public dance Saturday night, June 17, at Conesville hall. Everybody invited.

NOTICE—We remove all dead horses, cattle and hogs free of charge any place in the county. Coshocton Rendering Co. Citizens phone 831-Y. Bell 102.

LEO E. DAVIS
VETERINARIAN
Phones:
Residence: Bell 327, Citz. 531-A.
Office: Bell 257.
COSHOCTON, OHIO.
Schaich Alley, Rear 424 Main St.

WANTED
Eye Aids
we have them.
THE BURNS OPTICAL CO.
113 So. Fourth St.

NOTICE—There will be an ice cream social on the Adams Mills school grounds Saturday evening, June 17 The public is invited

Why not enjoy life and get a set of Horn's Combination Springs for porch swings? They're great. 60c by mail. Horn Fence Co, Coshocton, O.

WHY LET YOUR CHICKENS DIE WITH GAPES

When a 50c carton of HULDA'S LITTLE GIANT GAPE CURE is guaranteed to cure from 100 to 500 chicks or money back if not satisfied Not mailable. Shipped by express, single cartons 60c. Agents write manufacturers for terms.

C. J. COMPTON & CO.
Cardington, Ohio.

NOTICE

If your eyes are not giving satisfaction, consult me. My experience at your service. Otis G. Morse, Optometrist and Optician. Ricketts Block. Opp. Court House, Main St., Coshocton, Ohio.

The Hustler Bible class of the Fresno M. E. church will give a lawn fete Saturday evening, June 17.

FARMS FOR SALE

BUY A FARM.

190 acres in the Blissfield community, average hill land, good big bank barn, good house, orchard, spring water at buildings. Owner anxious to sell and has reduced price to $2400.

We have farms for sale all the time. This is the best time of the year to buy. Land shows what it will produce. A day's looking now is worth a week in the winter.

McConnell & Karr, Agents.

FOR SALE—128 acre farm 1 mile west of Spring Mountain known as late Sam L. Robinson farm. Will be sold as a whole or in part to suit purchaser. Inquire Chas. Robinson, Conesville, O. Route 2.

FOR SALE—Farm, 65 acres, small, new house, good barn, 18 acres creek bottom, well watered, plenty of timber. Fertile soil. A bargain for quick sale. Ellsworth Caton, Fresno, O.

A FARM OF 152 ACRES.

For sale with possession early in the fall. Land, rolling hill in good state of cultivation. Fences good. Large 70 foot bank barn good as new. Big dwelling good as new. Sheep barn, wagon shed, granary, orchard. Well cistern and spring water at buildings. Coshocton mail and phone. Five minute walk to church. School reasonable distance. On main road 9 miles north of Coshocton, near Keene. A good farm for a good farmer. Price $6500. Frank E. Karr, Administrator.

Lost and Found

LOST Prudential insurance collection book. Finder call Bell phone 934 or Citz. 798 B

Her Reflection.

Every time a woman sees a mirror she pauses for awhile to reflect.—Indianapolis Star.

Try an ad in the classified columns of The Tribune.

Rooms for Rent

FOR RENT—Two furnished rooms for light housekeeping, downstairs, centrally located. Inquire 217 South Sixth street.

FOR RENT—Two furnished rooms for light housekeeping. Call 835 Locust St or Bell phone 373

FOR RENT—Large front room nicely furnished. Man and wife, or gentlemen preferred. Private entrance. Inquire 216 Walnut street.

FOR RENT—Modern four-room apartment. Well located. Apply at 718 Main street.

FOR RENT—Furnished rooms at the Courtland Hotel 50 & 75 cents a night and rates by the week. Third St., opposite Court House.

FOR RENT—Furnished rooms for light housekeeping All modern conveniences. 118 S 2nd St. Bell phone 766

FOR RENT—Furnished room, lady preferred. 514 South Seventh street.

FOR SALE—Miscellaneous

SPECIAL SALE On shipment of high grade automatic drop head sewing chanes, $16, $17, $19, $21, worth double that. W A Edwards, 230 N 3rd St Not connected with White Sewing Machine Co

FOR SALE—Only barber shop in Roscoe Good place for the right man R. Curran, Roscoe, O

FOR SALE—Good bicycle, also type writer, both in good condition. Bargains if sold immediately. Harry B Price, Coshocton, Rt. 5, or Bell phone 2101, ring 2.

FOR SALE—One hydraulic leather upholstered barber chair Will sell cheap if sold at once Inquire G. A Ramser, 129 S 5th St, Coshocton, O.

FOR SALE—Kimball's Anti-Rheumatic rings. Highly recommended for relief and cure of rheumatism. They are for sale by Patrick Gainor, 1325 Chestnut street.

FOR SALE—Four room house at 727 S 8th St Call evenings.

FOR SALE—Brick business block and flats, size 23 x 45 ft. Cement basement. Good condition and location at 1008 Main St., Coshocton, O. Splendid business established. Ill health only reason for selling. C. M. Bible.

FOR SALE OR TRADE FOR HORSES—1 Overland passenger, 35 H. P. automobile. All new tires. Good condition. Wm. Markley, Coshocton, O.

FOR SALE—Two tons of clean timothy hay. Delivered in Coshocton, or any place. $15 per ton. Bell phone 3 rings on 126. Fred Mobley.

FOR SALE—A few choice thoro bred fox terrier puppies. Males $2.00, females $1.00. If you have rats on your premises they will find them. F. M. Calhoun, Isleta, O. Citz. phone.

SHOP WORN machines at reduced prices, cash or time. Expert repairs on all makes of machines. Singer Sewing Machine Co., 612 Main St.

FOR SALE—shoe patching machine cheap. Also belts and oil. Needles for all makes of machines, 3 for 5 cents. Singer Sewing Machine Co., 612 Main St.

FOR SALE—Lots on Kenilworth, Vine, Elm or Orange streets. $350.00 up. See J. A Hesket, 539 Cambridge St.

For Rent-For Sale

FOR RENT On June 26, a lower flat, 709 Chestnut street, will be vacant Receptoin hall, 5 rooms, bath, front and back porches. See Mrs. W. B Gault, 1128 Orchard St.

FOR RENT—Modern house of seven rooms and bath at 224 N 2nd St. Inquire Snyder Real Estate Agency.

FOR RENT 10 room house, corner 2nd and Locust Sts. Convenient for two families Vacant now. Also 4 room house Good garden. Mrs Lennon, 242 N 2nd St. Citz phone 502-A

FOR RENT—Seven room house, corner South Lawn and Alder. Call 324 both phones

FOR SALE 9 room house modern, on best street in village Best business location obtainable if wanted for that purpose In good condition, must be seen to be appreciated Also good family mare, buggy and harness All at the right price. Reason for selling, have old business. Call or address, W T Natagon, West Lafayette, O.

IF KIDNEYS AND BLADDER BOTHER

Take a glass of Salts to flush out your Kidneys and neutralize irritating acids.

Kidney and Bladder weakness result from uric acid, says a noted authority. The kidneys filter this acid from the blood and pass it on to the bladder, where it often remains to irritate and inflame, causing a burning, scalding sensation, or setting up an irritation at the neck of the bladder, obliging you to seek relief two or three times during the night. The sufferer is in constant dread, the water passes sometimes with a scalding sensation and is very profuse, again, there is difficulty in voiding it.

Bladder weakness, most folks call it, because they can't control urination While it is extremely annoying and sometimes very painful, this is really one of the most simple ailments to overcome. Get about four ounces of Jad Salts from your pharmacist and take a tablespoonful in a glass of water before breakfast, continue this for two or three days. This will neutralize the acids in the urine so it no longer is a source of irritation to the bladder and urinary organs which then act normally again.

Jad Salts is inexpensive, harmless, and is made from the acid of grapes and lemon juice, combined with lithia, an aids used by thousand of folks who are subject to urinary disorders caused by uric acid irritation. Jad Salts is splendid for kidneys and causes no bad effects whatever.

Here you have a pleasant, effervescent lithia-water drink, which quickly relieves bladder trouble.

Artificial Blood Latest.

Blood infusion will no longer require the sacrifice of blood from one person to save the life of another, if an invention of a New York physician meets the claims now being made for it. It is a formula for artificial blood which closely approximates the characteristics of real blood. It is composed chiefly of gelatin solution, sodium chloride and distilled water. The danger from hemorrhage is due not so much to the loss of the actual corpuscles in the blood as to the loss of volume. A number of experiments with this new formula indicate that it will serve as a substitute for human blood, at least in many cases.

Queer Name of Georgia Town.

A town in Georgia rejoices in the unusually original but somewhat ambiguous designation of Nameless. The time was given from the fact that a list of several hundred names submitted to the post office authorities not one was found satisfactory

City subscribers should insist on a receipt from the carrier.

NOTICE.

State of Ohio, Coshocton County ss.
In the Probate Court
To Whom it may Concern:

Notice is hereby given that accounts and vouchers have been filed in the office of said court, by administrators of the following deceased persons, to wit: Joseph Funk, W. J. Stewart.

And by guardians of the following persons, to wit: Esta Everhart, minor; Minnie D C. Wright, imbecile. And by trustees of Chas. & Geo. M. Snyder, Charles Hesket. And by Assignee of Linza Hays.

All persons interested in said accounts or trusts in any way whatever, will take notice that the same have been set for hearing on the 5th day of July A. D., 1916, at or before which time exceptions may be filed to any of said accounts, and the same will be heard at the date or at such other time as the Court may designate.

FRANK ASHMAN,
Judge Probate Court.

June 13, 20, 27; July 4.

Money
—AND—
Service

Our money and service is yours for the asking.

We will loan you on your household goods, piano, horses, wagons, etc, and leave them in your possession.

$50 4 months time will cost you $4.75

Twenty months for repayment on amounts from $40 up.

Any amount loaned any time

Our agent will call at your home and explain our plan.

Our Agent is in Coshocton every Thursday, every week at Standen Hotel.

Ohio Loan Co.

212 Masonic Temple, Zanesville
A licensed and bonded company

DAILY MARKET REPORTS

LIVE STOCK
Pittsburg.

Pittsburg, Pa., June 12 Cattle Receipts 1100 head; market strong, fat steers, 1200 lbs. or over $10@10.35; fair to good fat steers, 1200 lbs. or over $8.90@9.65, plain weight steers $8.75@9.10, fat butcher steers $8.85@9.50; common $7.50@8.55; common to fair heifers $6@7, good to choice fat cows $7.25@7.75, fair to good cows $6.25@7.25; good to choice butcher bulls $8@8.50; fair to good bulls $7@7.50.

Hogs—Receipts 9000 head; market is steady; prime heavies and heavy mixed $9.60@9.65; mediums and heavy Yorkers $9.55@9.65; light Yorkers $9@9.10; pigs $8.75@9; roughs $6.50@8.65.

Sheep and Lambs—Receipts 2600 head; market steady, top sheep $7.75; top lambs $9.75

Calves Receipts 800 head; market is steady; top $12.50.

East Buffalo.

East Buffalo, N. Y., June 12—Cattle Receipts 3800 head; market active; shipping $9@11.10, butchers $8@10; heifers $7.50@9.75, cows $4.50@8.25; stock heifers $6.50@7.50; fresh cows and springers active $50@110.

Veals—Receipts 1600 head; market active at $4.50@12.

Hogs—Receipts 13,000 head; market active; heavy $9.90@9.95; mixed $9.85@9.90; Yorkers $9.50@9.85; pigs $9.25@9.50; roughs $8.35@8.50; stags $6@7.

Sheep and Lambs Receipts 1400 head; market active; lambs $7@12, yearlings $5.50@10.50; wethers $8@8.25; ewes $4@7.50; sheep mixed $7.50@7.75

Cleveland.

Cleveland Ohio, June 12—Cattle—Receipts 700 head; market is strong, choice fat steers, 1000 lbs and upwards, $9.75@10.40, good to choice butcher steers $9.15@10.25; good to choice heifers $8.75@9.65; bologna bulls $6@7.25; good to choice cows $7.50@8.50; fair to good cows $7.25@8; common cows $4.50@6.50.

Calves Receipts 700 head; market is steady, good to choice veal calves $7.25@8

Sheep and Lambs—Receipts 1000 head, market strong; good to choice lambs$ 9.25@9.50; fair to good $7@9.50; good to choice wethers $7.50@7.75; good to choice ewes $7.25@7.50

Hogs—Receipts 7000 head; market is steady; Yorkers $9.55; heavies and mediums $9.55; pigs $9; roughs $8.40; stags $7.

"BIKE" COMES INTO ITS OWN

Production Shows Big Gain in Recent Years—Motorcycle Output Also Takes Big Jump.

The bicycle has come into its own again, according to Uncle Sam. Director Sam L. Rogers of the bureau of census has issued a report showing that the output of bicycles in the United States increased 70.7 per cent in number and 66.1 per cent in value from 1909 to 1914. In 1909 233,770 bicycles, valued at $3,228,189 were produced. In 1914 the production reached 398,899 bicycles, with a value of $5,361,229.

At the same time the production of motorcycles increased in still greater proportions. In 1909 only 18,628 motorcycles were produced, having a value of $3,015,988, while in 1914, the output had increased to 62,793 motorcycles, valued at $12,395,447. This represents an increase of 237.1 per cent in number and 308 per cent in value.

EDWIN S. LEE, EMPIRE MILL

These prices are paid here for the following:

Wheat	$1.00
Corn, bu.	.75
Oats, bu.	.45
Rye	.75

The following are sold at the prices quoted:

Flour, eight sack (34½ lbs.)	.80@85
Oats, bu.	.55
Corn meal, 10-lb. sack	.25
Corn, new	.85
Bran	1.40
Screenings, cwt	1.30
Middlings	1.40
Cracked corn, cwt.	1.50
Chop, corn and oats, cwt.	1.50
Unbolted meal, cwt	1.50
Mixed grain, cwt.	1.50

POULTRY AND SEEDS.

(Corrected by Chas. E. Lorenz, wholesale and retail dealer in poultry, seeds, wool, etc., Second street.)

Paying Prices.

Chickens, (old)	14c.
Broilers	25c.
Ducks, (colored)	10c.
Ducks, (white)	12c.
Turkeys	16c.
Geese	10c.

Retail Prices.

Chickens, (old)	17c.
Broilers	30c.
Geese	12½c.
Turkeys	20c.
Ducks	15c.

SEEDS.

Fancy Alsike Seed	11.50
Fancy Alfalfa Seed	13.50
Choice Alfalfa Seed	12.50
Timothy Seed	3.85
Ky. Blue Grass	1.65
Orchard Grass	2.85
Mammoth Yellow Soy Beans	2.25
Lawn Grass	15c

CHAS. E. LORENZ,
Grain Market.

LOCAL HOG MARKETS.

Corrected by Coshocton Provision Co.:

Prime heavies	$9.00@9.25
Heavy mixed	$9.00@9.25
Heavy Yorkers	$9.00@9.25
Light Yorkers	$8.75@9.00
Roughs	$7.50@8.25
Stags	$6.00@7.00

CLEVELAND PRODUCE.

Butter.

Creamery, extra	32@32½
Dairy	26@27

Eggs.

Fresh gathered firsts	24
Seconds	19

Cheese.

American whole milk	18½@19
Swiss, fancy	30@35

COSHOCTON PRODUCE.

(Corrected by Overholt & Craig.)

Coshocton Groceries Are Paying These Prices For the Following:

Butter	.20
Eggs	.19
Potatoes	1.10
Lard	.11

Grocers are selling as follows:

Butter	.25
Eggs	.22
Creamery butter	.34
Sugar, 25 lb. sack	2.15
New cabbage	.05
Lard, lb.	.15
Potatoes	1.35
Onions	.06

TOLEDO GRAIN

Toledo, Ohio, June 12.—Wheat—Cash $1.08 1-2; July $1.09; Sept. $1.10 7-8.

Corn—Cash 74c; July 72 1-4c; Sept. 72c.

Oats—Cash 42c; July 41 1-2c; Sept. 40 3-8c

Rye—No. 2, 96c.

Cloverseed—Prime cash $8.75; Oct. $8.80; July $8.80.

Alsike—Prime and August $9.50.

Timothy—Prime cash $3.50; Sept. $3.40.

NEWSPAPER ARCHIVE®

These three

with this or this

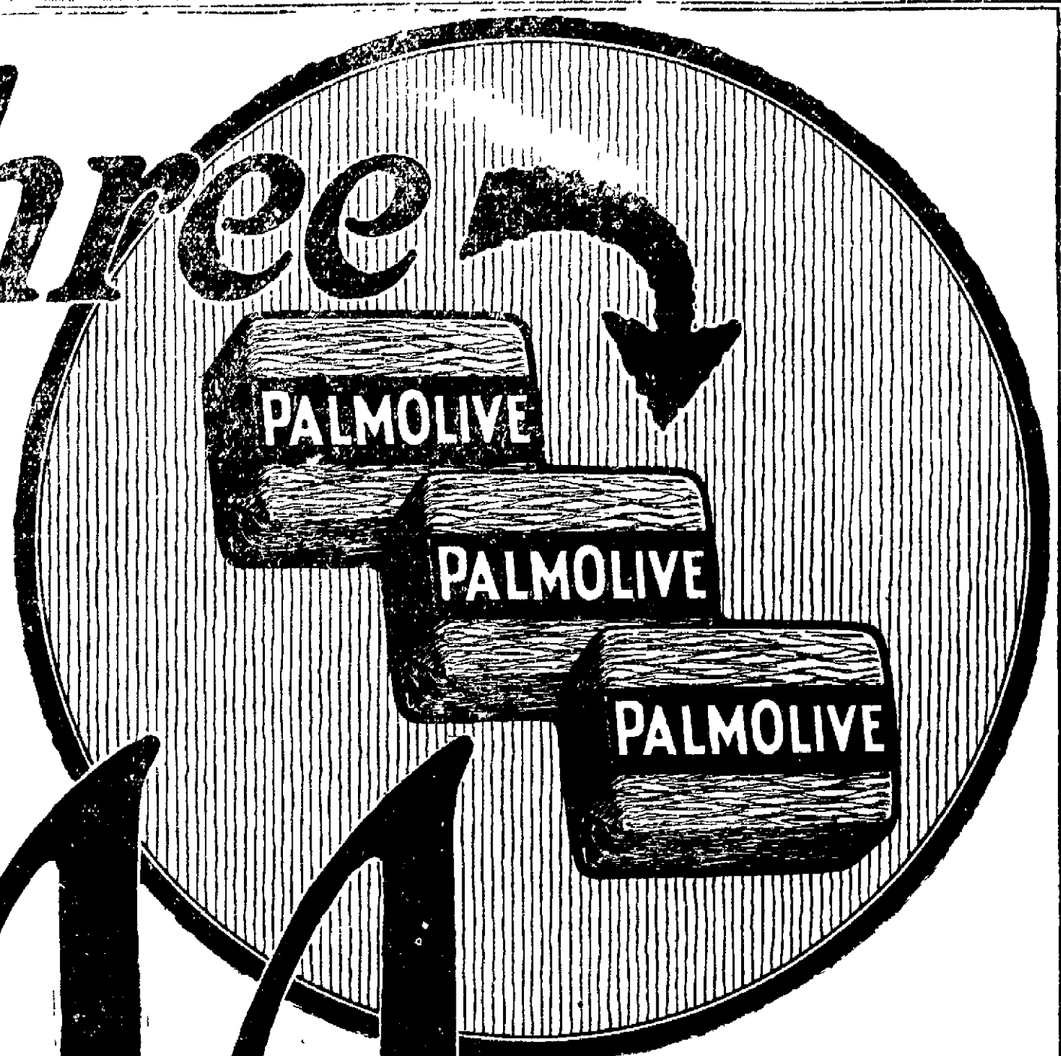

FOR ONLY 44 cents

Actual Retail Value 80 Cents!

This is what **44 cents** will buy this week at every store where PALMOLIVE Products are sold:

THREE (3) Cakes of Famous PALMOLIVE Soap, regular price at 10 cents a cake, 30 cents—

ONE (1) Jar of PALMOLIVE Cream or ONE (1) Bottle of PALMOLIVE Shampoo, as you prefer, regular price 50 cents—

Actual Joint Retail Value of These Goods. 80 Cents!

We are making this great gift offer to extend the visiting list of PALMOLIVE Cream and Shampoo, prominent members of the PALMOLIVE family that should be good friends of yours—

Because each embodies the PALMOLIVE quality that makes the name synonymous everywhere with toilet goods perfection.

Every dealer whose name is listed below is ready with an extra big stock of PALMOLIVE Soap, Palmolive Cream and Shampoo to act as our distributing agents.

Go to any one of them, hand out your 44 cents, and state which you want to try first, PALMOLIVE Cream or PALMOLIVE Shampoo.

He will give it to you, together with **three full-size** cakes of PALMOLIVE—the famous Palm and Olive Oil soap—the most ***popular*** bath and toilet soap, ***measured by sales,*** that this age has ever known.

This Dealer Will Supply You

The Monroe Steele Company

NEWSPAPERARCHIVE® NEWSPAPERARCHIVE®